

I, JACKIE W. BRIM, CERTIFY THAT THIS PLAT WAS PREPARED UNDER MY SUPERVISION AND THAT THE PLAT WAS PREPARED FOR THE PURPOSE OF EASEMENTS ONLY, AND IS NOT INTENDED TO BE A BOUNDARY SURVEY OF PROPERTY SHOWN.

Jackie W. Brim 1-19-2017
 JACKIE W. BRIM, NC P.L.S. L-4348 DATE

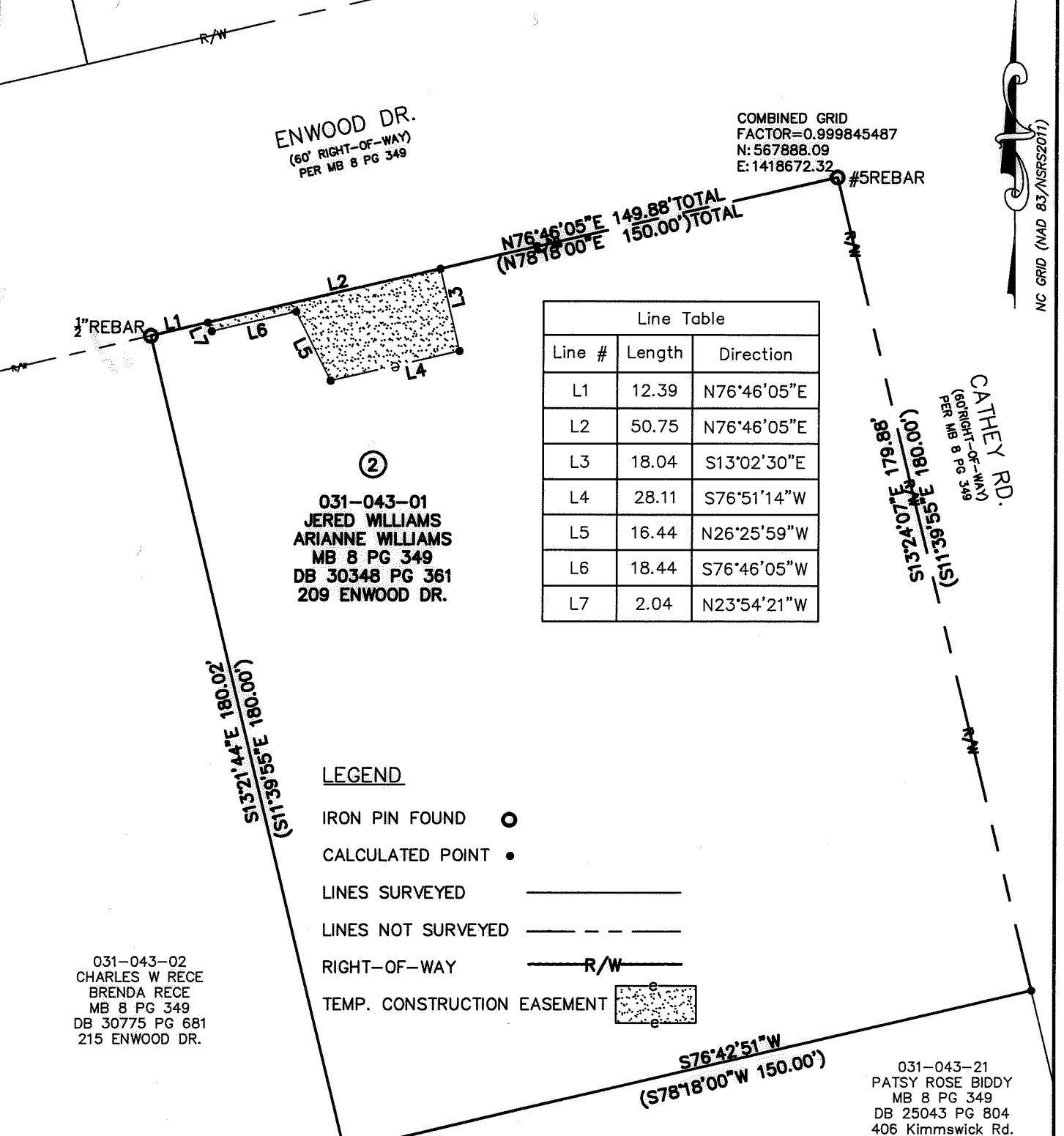
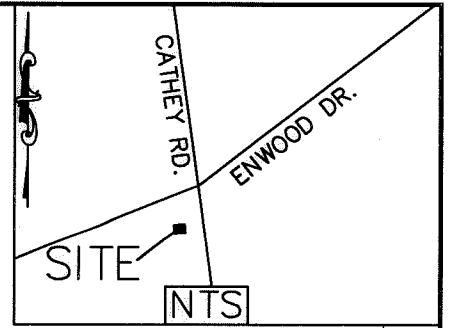
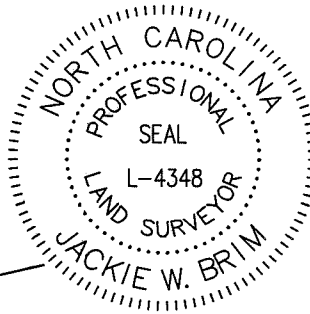

COMBINED GRID
 FACTOR=0.999845487
 N: 567888.09
 E: 1418672.32

Line Table		
Line #	Length	Direction
L1	12.39	N76°46'05"E
L2	50.75	N76°46'05"E
L3	18.04	S13°02'30"E
L4	28.11	S76°51'14"W
L5	16.44	N26°25'59"W
L6	18.44	S76°46'05"W
L7	2.04	N23°54'21"W

②
 031-043-01
 JERED WILLIAMS
 ARIANNE WILLIAMS
 MB 8 PG 349
 DB 30348 PG 361
 209 ENWOOD DR.

031-043-02
 CHARLES W RECE
 BRENDA RECE
 MB 8 PG 349
 DB 30775 PG 681
 215 ENWOOD DR.

031-043-21
 PATSY ROSE BIDDY
 MB 8 PG 349
 DB 25043 PG 804
 406 Kimmswick Rd.

LEGEND

- IRON PIN FOUND ○
- CALCULATED POINT ●
- LINES SURVEYED —————
- LINES NOT SURVEYED - - - - -
- RIGHT-OF-WAY ——— R/W ———
- TEMP. CONSTRUCTION EASEMENT [Stippled Area]

NOTE:

- 1) BEARINGS AND DISTANCES SHOWN IN PARENTHESES ARE BASED ON RECORDED MAP INFORMATION.
- 2) TOTAL AREA 26,982 SQ. FT.
- 3) TEMP CONSTRUCTION EASEMENT 582 SQ. FT.
- 4) AREA REMAINING 26,982 SQ. FT.

STATE OF NORTH CAROLINA
 COUNTY OF MECKLENBURG

I, _____, REVIEW OFFICER OF MECKLENBURG COUNTY, CERTIFY THAT THE MAP OR PLAT TO WHICH THIS CERTIFICATION IS AFFIXED MEETS ALL STATUTORY REQUIREMENTS FOR RECORDING.

REVIEW OFFICER
 PREPARED BY:
 CITY OF CHARLOTTE
 ENGINEERING & PROPERTY
 MANAGEMENT DEPARTMENT
 600 EAST FOURTH STREET
 CHARLOTTE, NC 28202
 704-336-2291

DATE

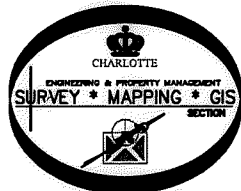

CHARLOTTE ENGINEERING & PROPERTY MANAGEMENT DEPARTMENT		
REVISIONS SCALE 1" = 30' DRAWN BY P.S. DATE	SWS ENWOOD DR 209 STORM WATER MAINTENANCE IMPROVEMENT PROJECT PROPERTY OF JERED WILLIAMS ARIANNE WILLIAMS CHARLOTTE, MECKLENBURG CO., NC CHECKED BY JB SURVEY SUPVR.	JOB NO. SWDES00572 SWDES00572 SHEET 1 OF 1
K:\AutoCad\En_su-LD4\SWDES00572 SWS Enwood Dr 209\#2 031-043-01		

DB 31500-05