

I, DAVID H. SNIDER, CERTIFY THAT THIS PLAT WAS PREPARED UNDER MY SUPERVISION AND THAT THE PLAT WAS PREPARED FOR THE PURPOSE OF EASEMENTS ONLY, AND IS NOT INTENDED TO BE A BOUNDARY SURVEY OF PROPERTY SHOWN.

*David H. Snider 10/09/09*  
 DAVID H. SNIDER, NC P.L.S. L-2942 DATE

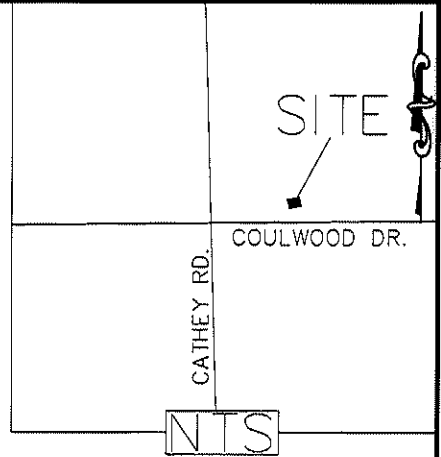
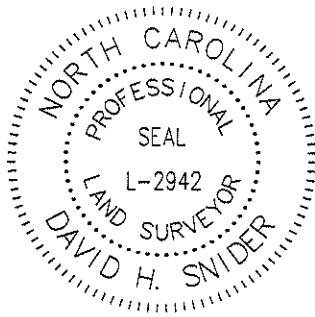

**LEGEND**

- NGCS MONUMENTS
- IRON PIN FOUND
- CALCULATED POINT
- LINES SURVEYED
- LINES NOT SURVEYED
- TEMP. CONSTRUCTION EASEMENT

- 1) BEARINGS AND DISTANCES SHOWN IN PARENTHESES ARE BASED ON RECORDED MAP INFORMATION.
- 2) TOTAL AREA 23,844 SQ. FT.
- 3) TEMP CONSTRUCTION EASEMENT 1,029 SQ. FT.
- 4) AREA REMAINING 23,844 SQ. FT.

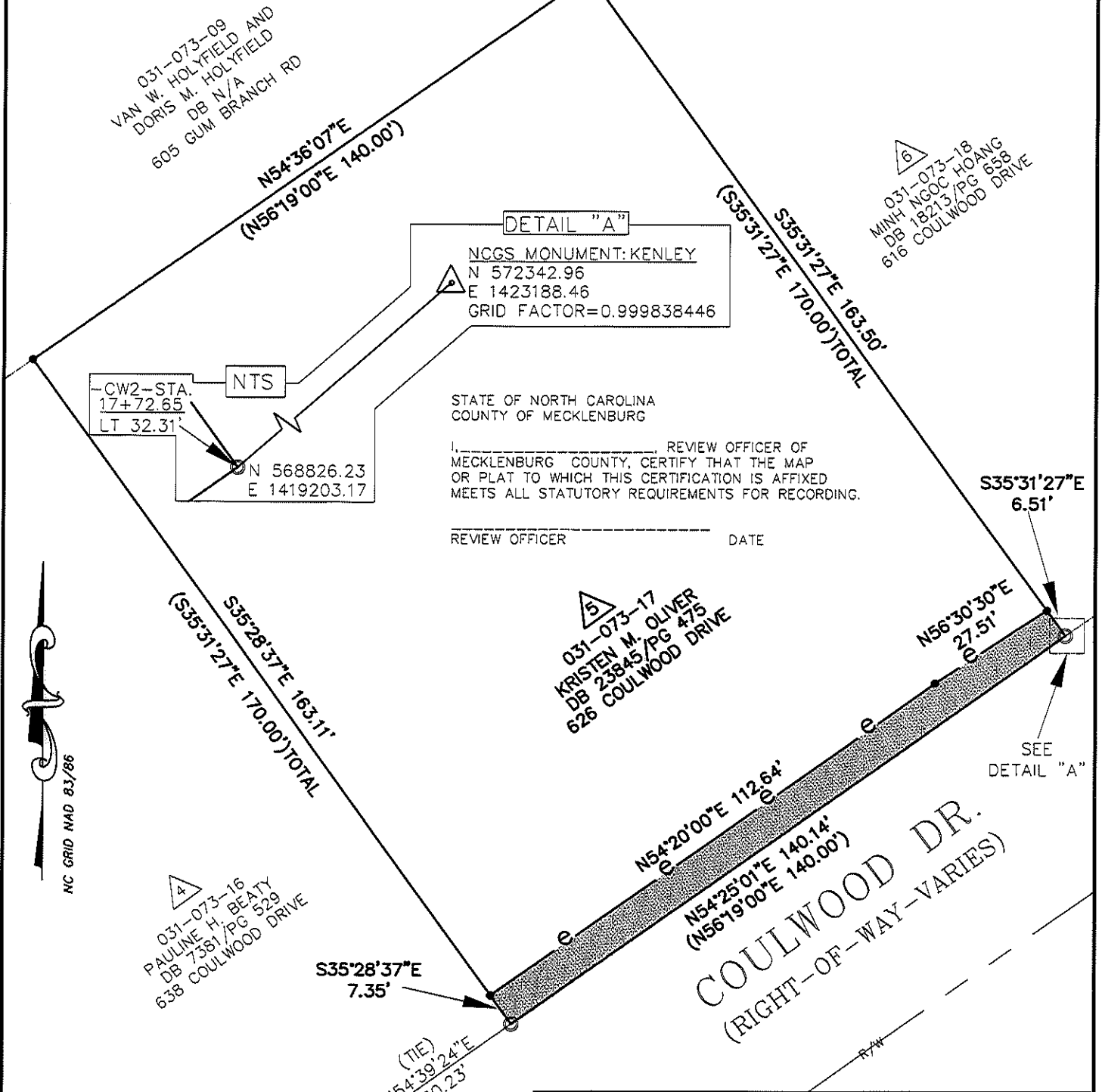

PREPARED BY:  
 CITY OF CHARLOTTE  
 ENGINEERING DEPARTMENT  
 600 EAST FOURTH STREET  
 CHARLOTTE, NC 28202  
 704-336-2291

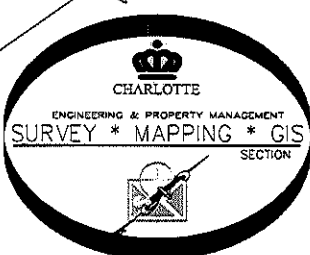

CHARLOTTE ENGINEERING DEPARTMENT		
REVISIONS	COULWOOD/GUM BRANCH/KENTBERRY SIDEWALK PROJECT	JOB NO. S12-07-050
SCALE 1"=30'	PROPERTY OF KRISTEN M. OLIVER CHARLOTTE, MECKLENBURG CO., NC	207050
DRAWN BY P.S.	CHECKED BY DS	SHEET 1 OF 1
DATE	SURVEY SUPV. <i>DLR</i>	
K:\AutoCad\En_su-LD4\207050\dwg\PLATS SET#4\031-073-17 #5		