

I, DAVID H. SNIDER, CERTIFY THAT THIS PLAT WAS PREPARED UNDER MY SUPERVISION AND THAT THE PLAT WAS PREPARED FOR THE PURPOSE OF ACQUISITION AND EASEMENTS ONLY, AND IS NOT INTENDED TO BE A BOUNDARY SURVEY OF PROPERTY SHOWN.

*David H. Snider 7/23/09*  
 DAVID H. SNIDER, NC P.L.S. L-2942 DATE

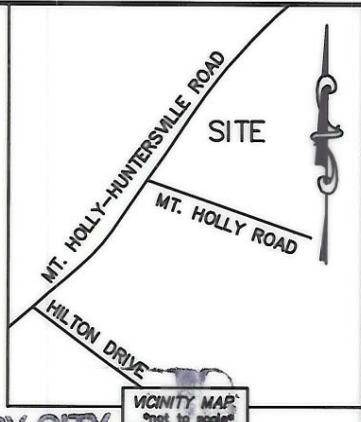
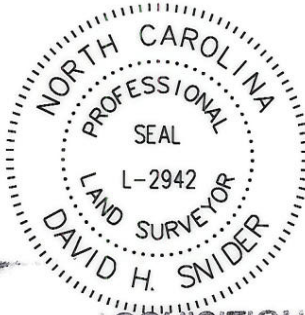

STATE OF NORTH CAROLINA  
 COUNTY OF MECKLENBURG

I, \_\_\_\_\_ REVIEW OFFICER OF MECKLENBURG COUNTY, CERTIFY THAT THE MAP OR PLAT TO WHICH THIS CERTIFICATION IS AFFIXED MEETS ALL STATUTORY REQUIREMENTS FOR RECORDING.

REVIEW OFFICER \_\_\_\_\_ DATE \_\_\_\_\_

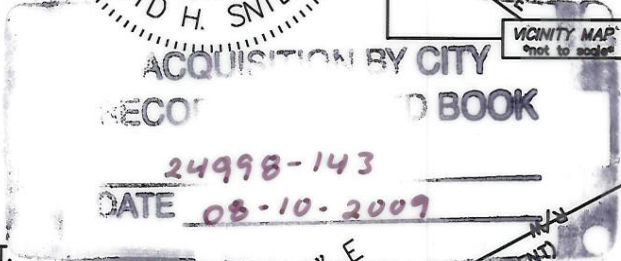

NOTE:

- 1) BEARINGS AND DISTANCE SHOWN IN PARENTHESIS ARE BASED ON RECORDED INFORMATION.
- 2) TOTAL AREA 21,191 SQ.FT.
- 3) TEMPORARY CONSTRUCTION EASEMENT 2,018 SQ.FT.
- 4) TOTAL AREA REMAINING 21,191 SQ.FT.

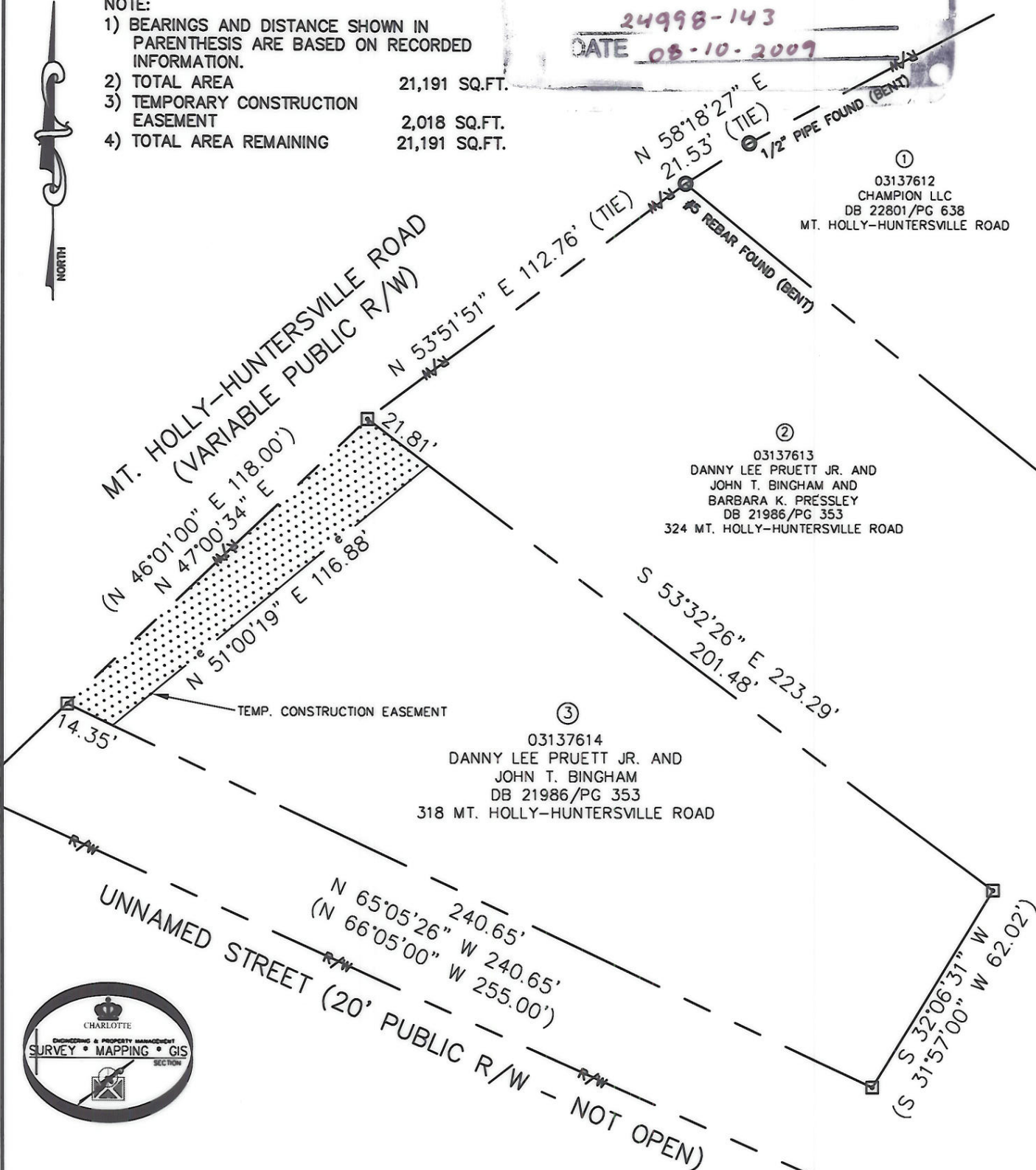

LEGEND

- REBAR OR IRON PIN FOUND
- #5 REBAR SET OR PK NAIL
- COMPUTED POINT
- PROPERTY LINES
- EXIST RIGHT-OF-WAY
- TEMP. CONSTRUCTION EASEMENT
- TEMP. CONSTRUCTION EASEMENT

PREPARED BY:  
 CITY OF CHARLOTTE  
 ENGINEERING & PROPERTY MANAGEMENT  
 600 EAST FOURTH STREET  
 CHARLOTTE, NC 28202  
 704-336-2291

<b>CHARLOTTE</b> ENGINEERING DEPARTMENT		
REVISIONS	<b>RE-ALIGNMENT</b> <b>MT. HOLLY ROAD AND</b> <b>MT. HOLLY-HUNTERSVILLE ROAD</b>	JOB NO. 512-09-037
07-23-09 - CHANGE NAME	PROPERTY ACQUISITION OWNER: DANNY LEE PRUETT JR. AND JOHN T. BINGHAM CHARLOTTE, MECKLENBURG CO., NC	FILE NO. 031-376-14
SCALE 1"=40'	DRAWN BY LG	SHEET 1
DATE	CHECKED BY DHS SURVEY SUPVR. <i>[Signature]</i>	OF 1
K: \AUTOCAD\EN_SU-LD4\209037\DWG\PARCEL 3.DWG		