

VICINITY MAP
NO SCALE

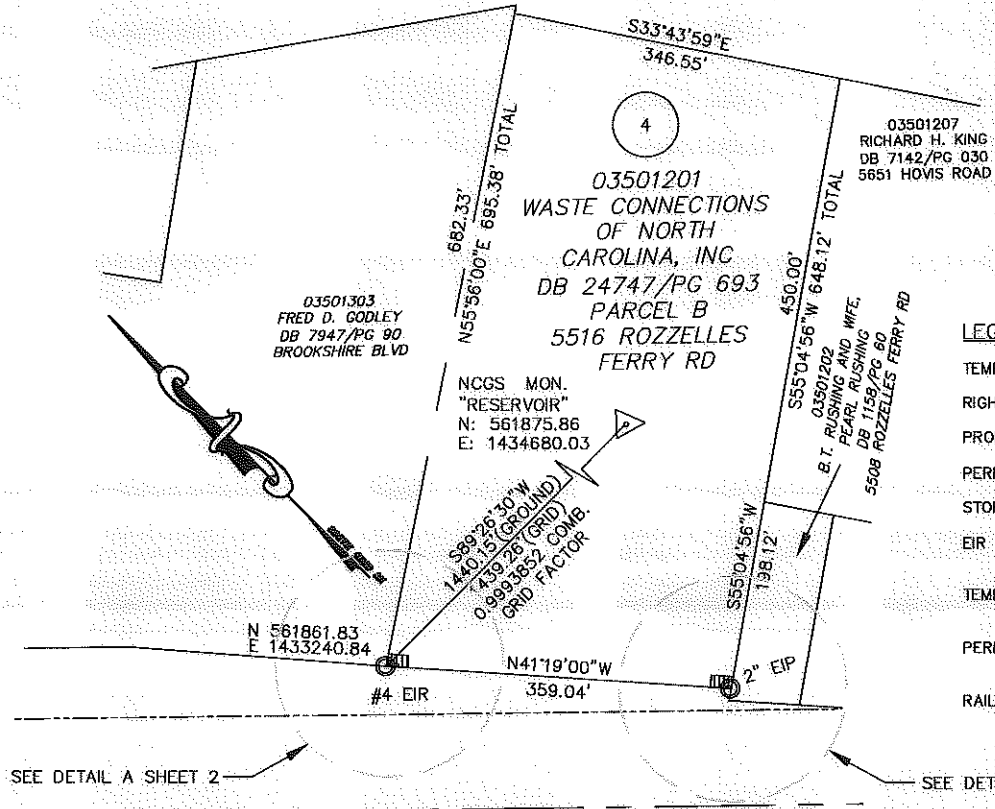

I, ROY P. FOWLER, CERTIFY THAT THIS PLAT WAS PREPARED UNDER MY SUPERVISION AND THAT THE PLAT WAS PREPARED FOR THE PURPOSE OF ACQUISITION OF EASEMENTS ONLY, AND IS NOT INTENDED TO BE A BOUNDARY SURVEY OF THE PROPERTY SHOWN.

NC PLS L-4232 OCTOBER 12, 2010

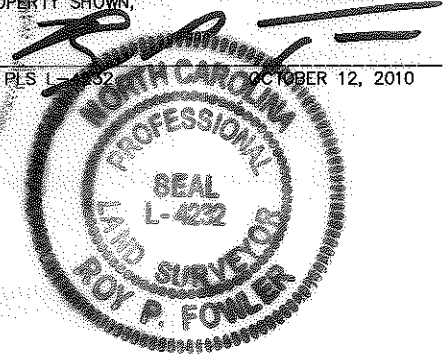

I, _____, REVIEW OFFICER OF MECKLENBURG COUNTY, CERTIFY THAT THE MAP OR PLAT TO WHICH THIS CERTIFICATION IS AFFIXED MEETS ALL STATUTORY REQUIREMENTS FOR RECORDING.

REVIEW OFFICER _____ DATE _____

NOTES:
1) BEARINGS AND DISTANCES SHOWN ARE BASED UPON DEED BOOK 24747 PAGE 693.

TOTAL AREA = 236,116 SQ. FT.
TEMP. CONSTRUCTION EASEMENT = 483 SQ. FT.
SIDEWALK/UTILITY EASEMENT = 63 SQ. FT.
AREA REMAINING = 236,116 SQ. FT.

LEGEND

- TEMPORARY CONSTRUCTION EASEMENT e
- RIGHT OF WAY r/w
- PROPERTY LINE FROM DEED
- PERMANENT SIDEWALK/UTILITY EASEMENT SUE SUE
- STORM DRAIN EASEMENT SDE SDE
- EIR EXISTING IRON ROD (AS DESCRIBED)
- TEMPORARY CONSTRUCTION EASEMENT
- PERMANENT SIDEWALK/UTILITY EASEMENT
- RAILROAD R/W

SEE DETAIL A SHEET 2

SEE DETAIL B SHEET 2

ROZZELLES FERRY ROAD

SHEET 1 OF 2
SEE SHEET 2 FOR EASEMENT DETAILS

Plans Prepared By:



MEADE GUNNELL
engineering & surveying, p.c.
19810-A West Catawba Avenue
Cornelius, N.C. 28031
704-655-7290 704-655-7291 (fax)

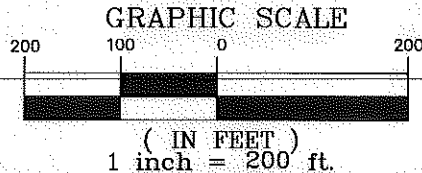

REVISIONS	
DATE	DESCRIPTION
04/09/10	Comments
08/09/10	Comments
10/12/10	Changed PLS Cert., revision & signature date only

 CHARLOTTE ENGINEERING & PROPERTY MANAGEMENT	Project Name ROZZELLES FERRY ROAD SW
	Property Owner WASTE CONNECTIONS OF NORTH CAROLINA, INC
	Address 5516 ROZZELLES FERRY RD.
	Parcel 4
081101 JOB NO.	1"-200' SCALE
GGG PREPARED BY	01/18/10 DATE
	512-08-039 PROJECT NO.

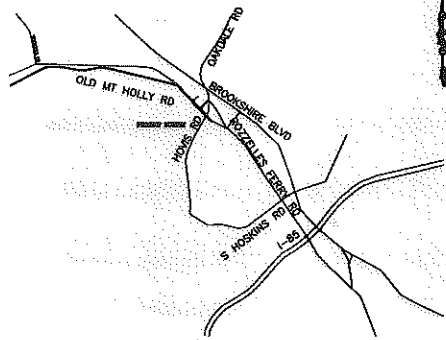

VICINITY MAP
NO SCALE

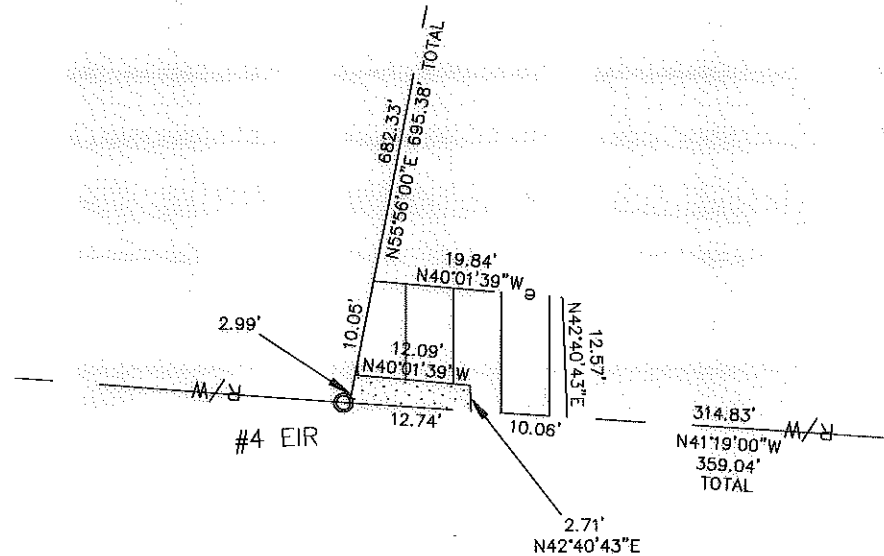

DETAIL A

LEGEND

- TEMPORARY CONSTRUCTION EASEMENT
- RIGHT OF WAY
- PROPERTY LINE FROM DEED
- PERMANENT SIDEWALK/UTILITY EASEMENT
- STORM DRAIN EASEMENT
- EIR EXISTING IRON ROD (AS DESCRIBED)
- TEMPORARY CONSTRUCTION EASEMENT
- PERMANENT SIDEWALK/UTILITY EASEMENT
- RAILROAD R/W

I, _____, REVIEW OFFICER OF MECKLENBURG COUNTY, CERTIFY THAT THE MAP OR PLAT TO WHICH THIS CERTIFICATION IS AFFIXED MEETS ALL STATUTORY REQUIREMENTS FOR RECORDING.

REVIEW OFFICER _____ DATE _____

Plans Prepared By:



MEADE GUNNELL
engineering & surveying, p.c.
19810-A West Catawba Avenue
Cornelius, N.C. 28031
704-655-7290 704-655-7291 (fax)

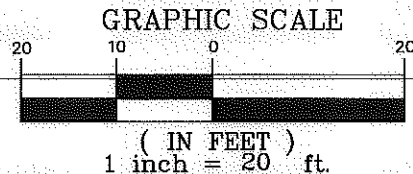

ROY P. FOWLER, CERTIFY THAT THIS PLAT WAS PREPARED UNDER MY SUPERVISION AND THAT THE PLAT WAS PREPARED FOR THE PURPOSE OF ACQUISITION OF EASEMENTS ONLY, AND IS NOT INTENDED TO BE A BOUNDARY SURVEY OF THE PROPERTY SHOWN.

NC BUS L-4272

OCTOBER 12, 2010

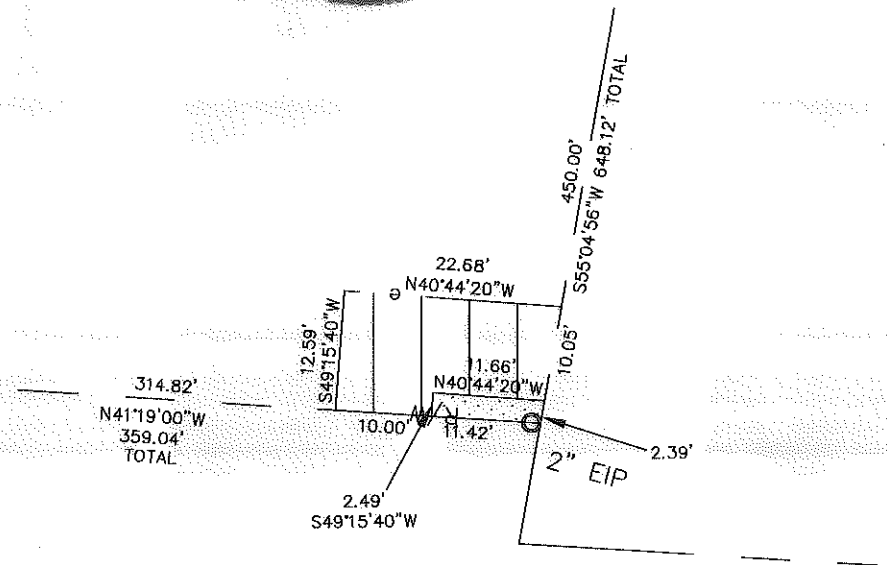

DETAIL B

SHEET 2 OF 2

 CHARLOTTE ENGINEERING & PROPERTY MANAGEMENT	Project Name ROZZELLES FERRY ROAD SW	
	Property Owner WASTE CONNECTIONS OF NORTH CAROLINA, INC	
	Address 5516 ROZZELLES FERRY RD.	
	Parcel 4	
JOB NO. 081101	SCALE 1"=20'	PROJECT NO. 512-08-039
PREPARED BY GG	DATE 01/18/10	PROJECT NO. 512-08-039

REVISIONS	
DATE	DESCRIPTION
04/09/10	Comments
08/09/10	Comments
10/12/10	Changed PLS Cert. revision & signature date only