

STATE OF NORTH CAROLINA  
 COUNTY OF MECKLENBURG  
 I, \_\_\_\_\_, Review Officer of Mecklenburg  
 County, certify that the map or plat to which this  
 certification is attached meets all statutory  
 requirements for recording.

Review Officer \_\_\_\_\_ Date \_\_\_\_\_

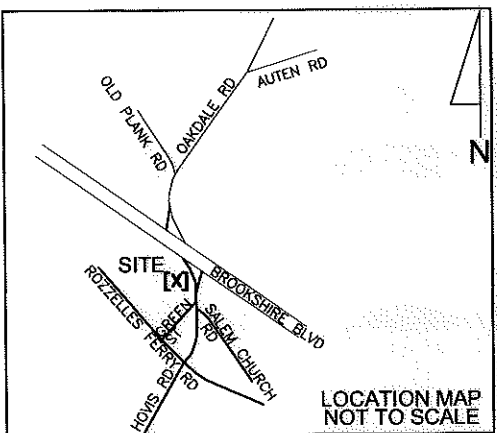

**LEGEND**

- Temporary Construction Easement ... [Symbol]
- Temporary Construction Easement ... [Symbol]
- Right-of-Way..... [Symbol] R/W
- Existing Property Line ..... [Symbol]
- Field Located Property Iron ..... [Symbol]
- #4 Iron Rod Set ..... [Symbol]

**NOTE:**

- 1) TOTAL PARCEL AREA 61,010 SF
- 2) TEMP. CONSTRUCTION EASEMENT (TOTAL) 514 SF
- 4) TOTAL PARCEL AREA REMAINING 61,010 SF

| LINE TABLE |               |          |
|------------|---------------|----------|
| LINE       | BEARING       | DISTANCE |
| L1         | N 84°31'49" E | 115.47'  |
| L2         | S 84°31'49" W | 17.11'   |
| L3         | N 83°24'08" E | 18.75'   |
| L4         | S 15°47'41" E | 29.09'   |
| L5         | N 83°24'08" E | 104.01'  |

| CURVE TABLE |         |            |              |               |             |
|-------------|---------|------------|--------------|---------------|-------------|
| CURVE       | RADIUS  | ARC LENGTH | CHORD LENGTH | CHORD BEARING | DELTA ANGLE |
| C1          | 759.54' | 29.07'     | 29.07'       | N 19°05'26" W | 2°11'34"    |



**Dewberry & Davis, Inc.**  
 LICENSE #F-0679

6135 LAKEVIEW ROAD  
 SUITE 150  
 CHARLOTTE, NC 28269-2609  
 PHONE: (704) 509-9918  
 FAX: (704) 509-9937

THE LOCALIZED COORDINATE SYSTEM DEVELOPED FOR THIS PROJECT IS BASED ON THE NAD 83/01 STATE PLANE COORDINATES FOR THE NCGS MONUMENT "RESERVOIR" WITH A NORTHING OF 561874.06, EASTING OF 1434680.70. THE AVERAGE COMBINED FACTOR USED ON THIS PROJECT (GROUND TO GRID) IS .999833715. ALL LINEAR DISTANCES ARE LOCALIZED HORIZONTAL DISTANCES.

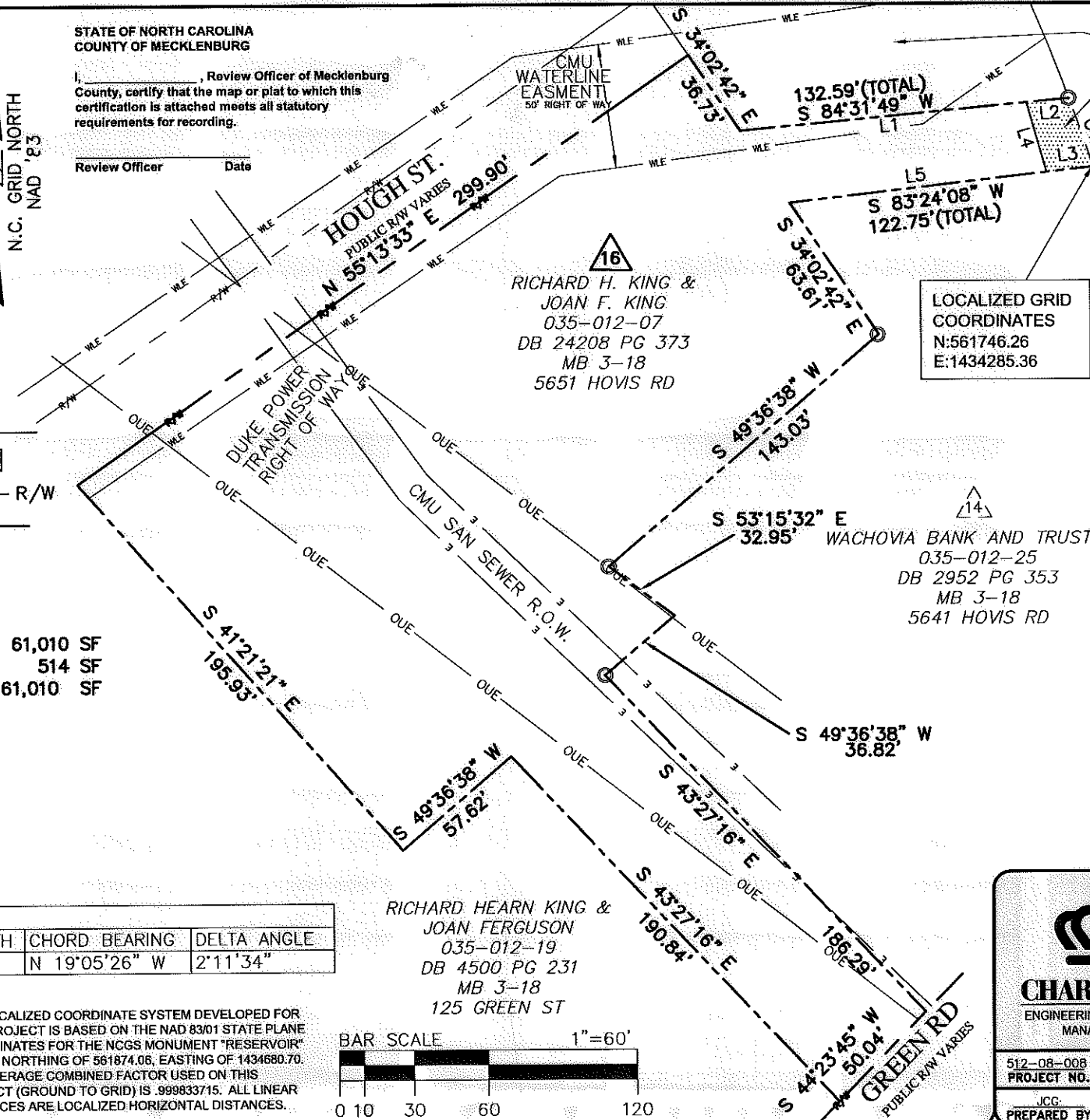
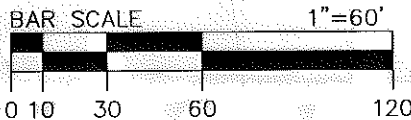

TAX CODE: 035-012-23  
 PAW CREEK  
 TCE AMERICAN LEGION POST 353  
 DB 1556 PG 184  
 MB 3 PG 18  
 5661 BROOKSHIRE BLVD



Note: Property corners shown circled were located by actual field survey. Bearings are based on N.C. State Grid North. This map was prepared for the purpose of right-of-way and/or easement acquisition only, and is not intended to be a boundary survey of the property shown. This map was prepared under my supervision.

*John C. Gibson*  
 JOHN C. GIBSON  
 L-4818

|  |                 |   |
|--|-----------------|---|
| <p><b>CHARLOTTE</b><br/>                 ENGINEERING &amp; PROPERTY MANAGEMENT</p> |                 | Project Name<br><b>Brookshire Boulevard/Hovis and Oakdale Road Intersection Project</b><br>512-08-008                               |
|  |                 | Property Owner<br><b>RICHARD H. KING &amp; JOAN F. KING</b><br>Address<br>16 5651 Hovis Road<br>Charlotte, Mecklenburg County, N.C. |
| 512-08-008<br>PROJECT NO.  | 1"=60'<br>SCALE | P:\50011573\NCA01\Survey\ESMT-PLATS\ESMT-18.dwg<br>PATH   |
| JCC<br>PREPARED BY   | 5/2011<br>DATE  | 1 OF 1<br>SHEET   |