

VICINITY MAP
NO SCALE

I, _____ REVIEW OFFICER OF MECKLENBURG COUNTY, CERTIFY THAT THE MAP OR PLAT TO WHICH THIS CERTIFICATION IS AFFIXED MEETS ALL STATUTORY REQUIREMENTS FOR RECORDING.

REVIEW OFFICER _____ DATE _____

- NOTES:
- 1) BEARINGS AND DISTANCES SHOWN ARE BASED UPON CAROLINA BROOM COMPANY MB. 3 PG. 18.
 - TOTAL AREA = 9228 SQ. FT.
 - TEMP. CONSTRUCTION EASEMENT = 583 SQ. FT.
 - SIDEWALK/UTILITY EASEMENT = 797 SQ. FT.
 - AREA REMAINING = 9228 SQ. FT.

Plans Prepared By:

MEADE GUNNELL
 engineering & surveying, p.c.
 19810-A West Catawba Avenue
 Cornelius, N.C. 28031
 704-655-7290 704-655-7291 (fax)

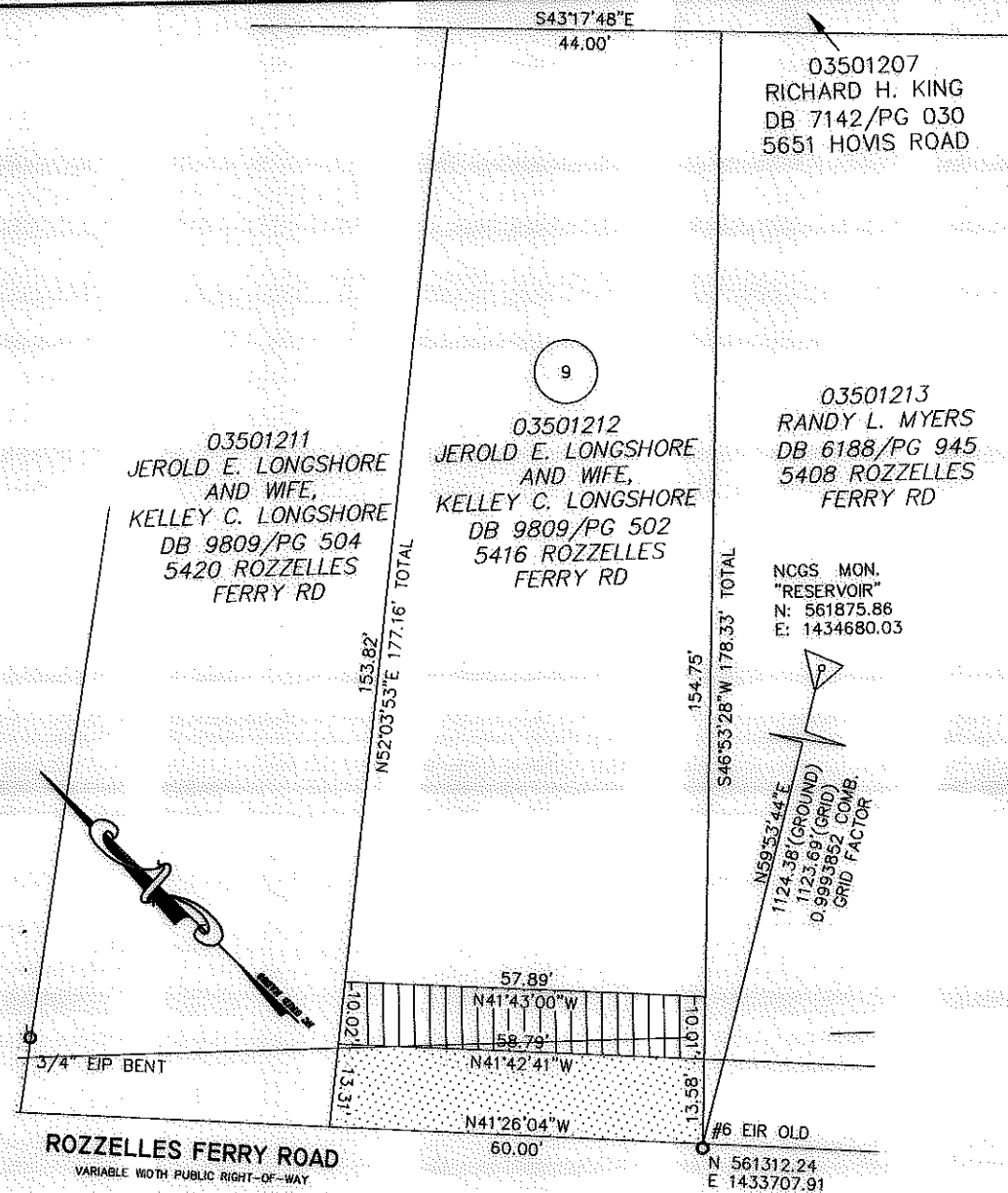

I, GLENN E. GAMBLE, CERTIFY THAT THIS PLAT WAS PREPARED UNDER MY SUPERVISION AND THAT THE PLAT WAS PREPARED FOR THE PURPOSE OF ACQUISITION OF EASEMENTS ONLY, AND IS NOT INTENDED TO BE A BOUNDARY SURVEY OF THE PROPERTY SHOWN.

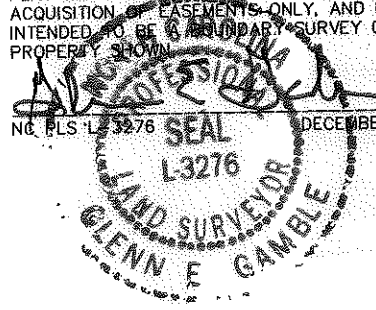

LEGEND

- TEMPORARY CONSTRUCTION EASEMENT _____
- RIGHT OF WAY _____
- PROPERTY LINE FROM DEED _____
- PERMANENT SIDEWALK/UTILITY EASEMENT _____
- STORM DRAIN EASEMENT _____
- EIR EXISTING IRON ROD (AS DESCRIBED) ○
- TEMPORARY CONSTRUCTION EASEMENT
- PERMANENT SIDEWALK/UTILITY EASEMENT

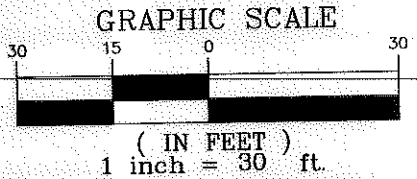

REVISIONS	
DATE	DESCRIPTION
04/09/10	Comments

 CHARLOTTE ENGINEERING & PROPERTY MANAGEMENT	Project Name ROZZELLES FERRY ROAD SW
	Property Owner JEROLD E. LONGSHORE AND WIFE, KELLEY C. LONGSHORE Address 5416 ROZZELLES FERRY RD
PREPARED BY GEO	Parcel 9
DATE 01/18/10	PROJECT NO. 512-08-039