

I, KENNETH M. GREEN, CERTIFY THAT THIS PLAT WAS PREPARED UNDER MY SUPERVISION AND THAT THE PLAT WAS PREPARED FOR THE PURPOSE OF ACQUISITION AND EASEMENTS ONLY, AND IS NOT INTENDED TO BE A BOUNDARY SURVEY OF THE PROPERTY SHOWN.

Kenneth M. Green
 1-19-09
 KENNETH M. GREEN, PLS

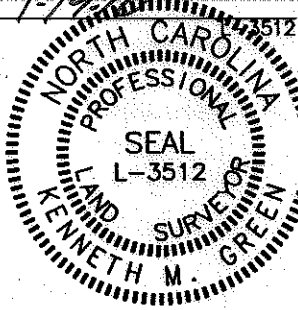
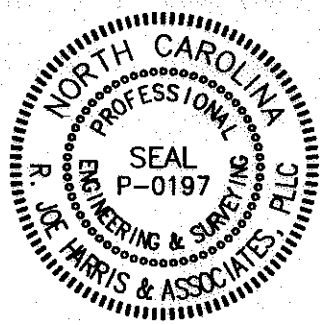

0.165 AC = TOTAL AREA BY DEED
 0.000 AC = ACQUIRED IN FEE SIMPLE
 0.014 AC (623 SF) = PROPOSED SDE WITHIN EXISTING PDE
 0.165 AC REMAINING

LEGEND:

- — — — — PROPERTY LINE
- - - - - R/W LINE
- - - - - TEMPORARY CONSTRUCTION EASEMENT (TCE)
- PDE - - - PUBLIC STORM DRAINAGE EASEMENT (MB 47 PG 669)
- SDE - - - STORM DRAINAGE EASEMENT
- EX. - - - EXISTING
- PROP. - - - PROPOSED
- [Hatched Box] - PROP. SDE HATCH

NOTES:
 THIS SURVEY IS OF ANOTHER CATEGORY, SUCH AS THE RECOMBINATION OF EXISTING PARCELS, A COURT-ORDERED SURVEY, OR OTHER EXCEPTION TO THE DEFINITION OF SUBDIVISION.

BOUNDARY INFORMATION TAKEN FROM RECORD PLAT OF HOMESTEAD GLEN SUBDIVISION—MAP 2 BY DOWELL & CO. P.C. AND DATED 6-16-05. OTHER LOT INFORMATION GATHERED FROM MAP 3 DATED 11-29-06.

STATE OF NORTH CAROLINA
 COUNTY OF MECKLENBURG

I, _____ REVIEW OFFICER OF MECKLENBURG COUNTY, CERTIFY THAT THE MAP OR PLAT TO WHICH THIS CERTIFICATION IS AFFIXED MEETS ALL STATUTORY REQUIREMENTS FOR RECORDING.

REVIEW OFFICER _____ DATE _____

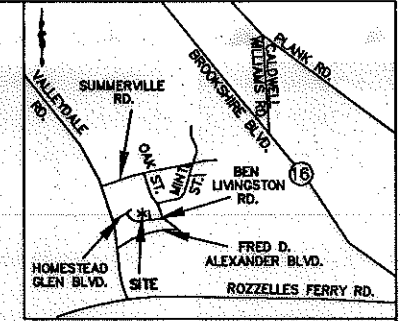

VICINITY MAP NOT TO SCALE

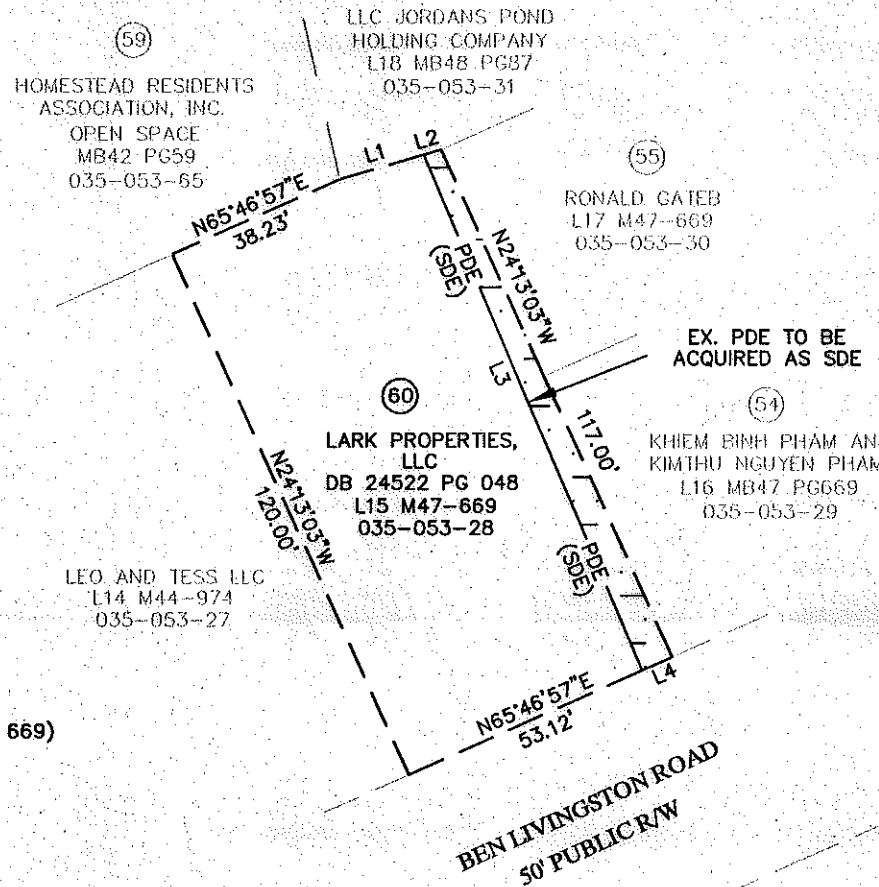

LINE TABLE		
LINE	LENGTH	BEARING
L1	18.20	N73°37'43"E
L2	3.78	N73°37'43"E
L3	117.56	S22°41'26"E
L4	6.88	N65°46'57"E

SURVEYED AND MAPPED FOR:
 CITY OF CHARLOTTE
 600 EAST FOURTH ST.
 CHARLOTTE, NC 28202

 CHARLOTTE ENGINEERING & PROPERTY MANAGEMENT		
PROJECT	FRED D. ALEXANDER BLVD., SECTION C	JOB NO. 1198
512-00-118	TAX PARCEL 035-053-28	FILE NO.
SCALE: 1" = 40'	CURRENT OWNER: LARK PROPERTIES, LLC 1233 BEN LIVINGSTON RD. CHARLOTTE, NC 28214	SHEET 1
REV. 01-19-10 11-24-09 11-09-09	DRAWN BY: MPL	OF 1
DATE 9-10-09	CHECKED BY: kmg	SURVEY SUPVR.

GRAPHIC SCALE



(IN FEET)
 1 inch = 40 ft.

NOTE:
 THE PURPOSE OF THIS REVISION IS TO CHANGE OWNER NAME TO LARK PROPERTIES, LLC AS REFLECTED IN CURRENT DEED.

PREPARED BY:
R. Joe Harris & Associates, L.L.C.
 Engineering & Land Surveying
 1698 W. HWY 160, SUITE 130, FORT MILL, SC, 29708
 Phone: (803) 802-1799