

I, KENNETH M. GREEN, CERTIFY THAT THIS PLAT WAS PREPARED UNDER MY SUPERVISION AND THAT THE PLAT WAS PREPARED FOR THE PURPOSE OF ACQUISITION AND EASEMENTS ONLY, AND IS NOT INTENDED TO BE A BOUNDARY SURVEY OF THE PROPERTY SHOWN.

KENNETH M. GREEN, PLS
12-0-0512

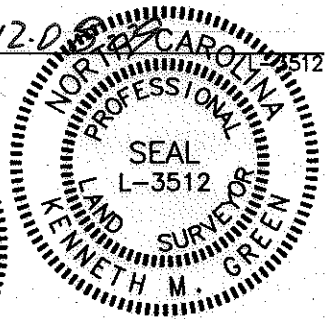
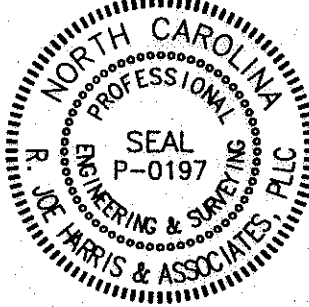

NOTES:

THIS SURVEY IS OF ANOTHER CATEGORY, SUCH AS THE RECOMBINATION OF EXISTING PARCELS, A COURT-ORDERED SURVEY, OR OTHER EXCEPTION TO THE DEFINITION OF SUBDIVISION.

BOUNDARY INFORMATION TAKEN FROM RECORD PLAT OF HOMESTEAD GLEN SUBDIVISION-MAP2 BY DOWELL & CO. P.C. DATED 6-16-05.

STATE OF NORTH CAROLINA
COUNTY OF MECKLENBURG

I, _____ REVIEW OFFICER OF MECKLENBURG COUNTY, CERTIFY THAT THE MAP OR PLAT TO WHICH THIS CERTIFICATION IS AFFIXED MEETS ALL STATUTORY REQUIREMENTS FOR RECORDING.

REVIEW OFFICER _____ DATE _____

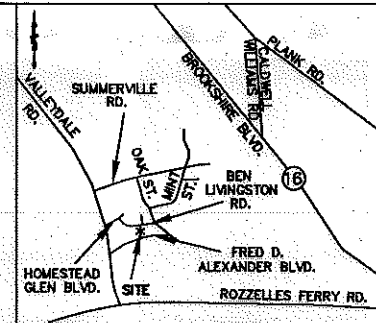

VICINITY MAP NOT TO SCALE

LEGEND:

- — — — — PROPERTY LINE
- — — — — R/W LINE
- - - - - TEMPORARY CONSTRUCTION EASEMENT (TCE)
- - - - - PDE — PUBLIC STORM DRAINAGE EASEMENT (MB 47 PG 669)
- - - - - SDE — STORM DRAINAGE EASEMENT
- EX. — EXISTING
- PROP. — PROPOSED

- EX. TCE HATCH
- EX. SDE HATCH
- EX. SLOPE ESMT HATCH
- EX. PDE HATCH
- PROP. SDE HATCH
- PROP. TCE HATCH

PREPARED BY:

R. Joe Harris & Associates, L.L.C.

Engineering & Land Surveying
1698 W. HWY 160, SUITE 130, FORT MILL, SC, 29708
Phone: (803) 802-1799

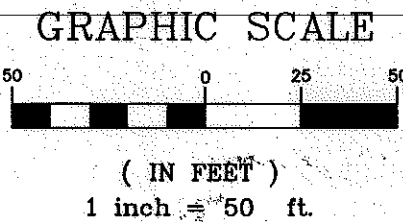
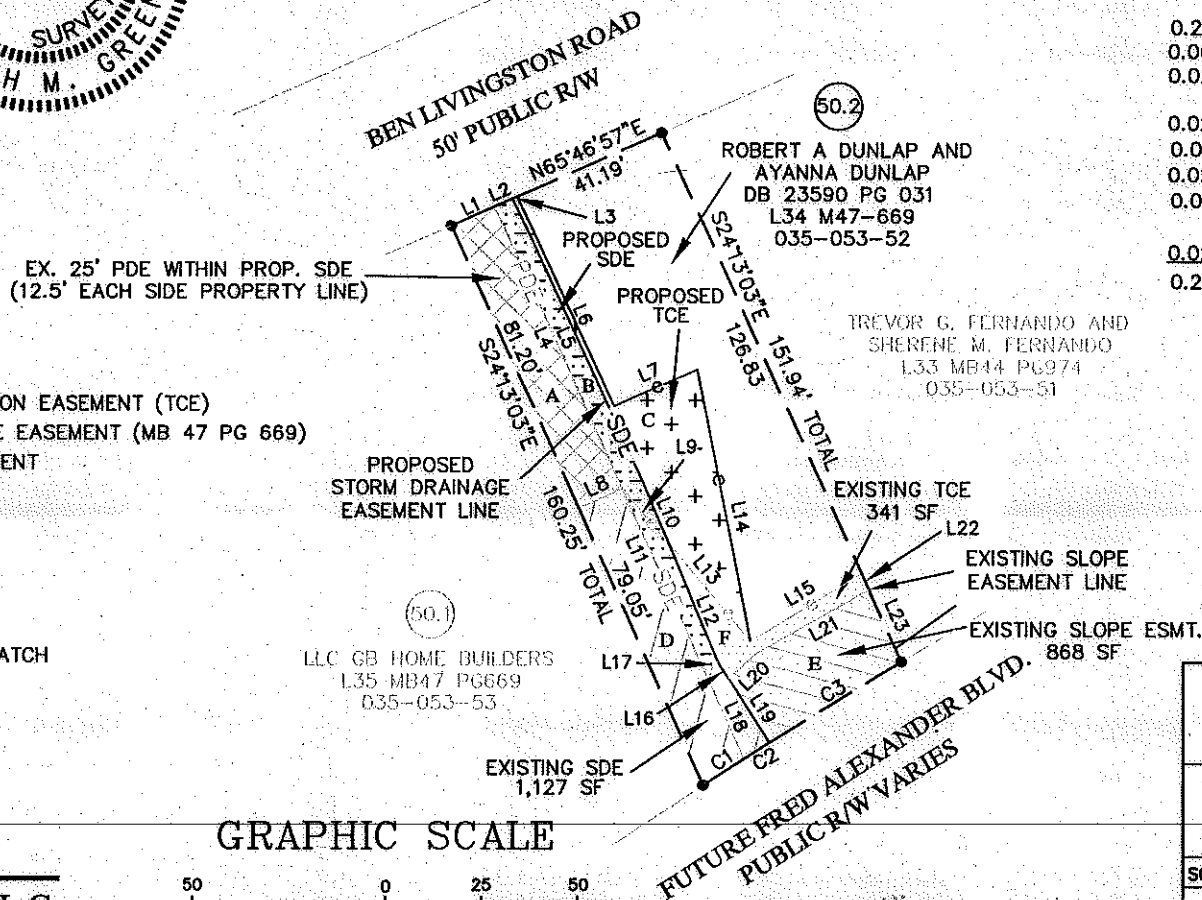

ADDITIONAL NOTE:
LINE AND CURVE TABLE INFORMATION AND DETAIL ARE FOUND ON SHEET 2 OF 2.

- 0.210 AC. = TOTAL AREA BY DEED
- 0.000 AC. = ACQUIRED IN FEE SIMPLE
- 0.023 AC (1,015 SF) = EXISTING PDE "A" (LOCATED WITHIN PROP. SDE)
- 0.026 AC (1,127 SF) = EXISTING SDE "D"
- 0.008 AC (341 SF) = EXISTING TCE "F"
- 0.020 AC (868 SF) = EXISTING SLOPE EASEMENT "E"
- 0.016 AC (679 SF) = PROPOSED SDE "B" (INCLUDES 200 SF OVERLAP OF EX. TCE)
- 0.026 AC (1,132 S.F.) = PROPOSED TCE "C"
- 0.210 AC. REMAINING

NOTE:

THE PURPOSE OF THIS REVISION IS TO SHOW SEPARATE HATCHING IN AREA B, PROPOSED SDE LYING WITHIN PREVIOUSLY ACQUIRED TCE.

SURVEYED AND MAPPED FOR:
CITY OF CHARLOTTE
600 EAST FOURTH ST.
CHARLOTTE, NC 28202

CHARLOTTE		
ENGINEERING & PROPERTY MANAGEMENT		
PROJECT	FRED D. ALEXANDER BLVD., SECTION C	JOB NO.
512-00-118	TAX PARCEL 035-053-52	1198
SCALE: 1" = 50'		FILE NO.
12-3-09		
11-24-09		
9-09-09		
2-09-07		
REV. 6-14-06		
DRAWN BY: rob	CURRENT OWNER: ROBERT A. DUNLAP AND AYANNA DUNLAP 1308 BEN LIVINGSTON RD. CHARLOTTE, NC 28214	SHEET 1
DATE 4-5-06	CHECKED BY: kmg SURVEY SUPVR.	OF 2

RECORDED BY 25500 PL 161-166

LINE TABLE		
LINE	LENGTH	BEARING
L1	12.50	N65°46'57"E
L2	5.06	N65°46'57"E
L3	1.25	N65°46'57"E
L4	81.19	N24°13'03"W
L5	81.17	S24°32'39"E
L6	60.75	S24°41'35"E
L7	23.60	S66°07'30"W
L8	12.50	N65°44'14"E
L9	18.63	S39°55'25"E
L10	17.96	S22°40'36"E
L11	51.93	S24°13'03"E
L12	33.38	S22°40'36"E
L13	33.21	S39°55'25"E
L14	72.09	N11°05'06"W
L15	33.74	N58°31'04"E
L16	5.20	S32°39'26"E
L17	4.19	N57°05'22"E
L18	25.24	S24°13'03"E
L19	19.80	S32°39'26"E
L20	10.08	N48°01'47"E
L21	33.14	N60°12'23"E
L22	4.51	S24°13'03"E
L23	20.60	S24°13'03"E

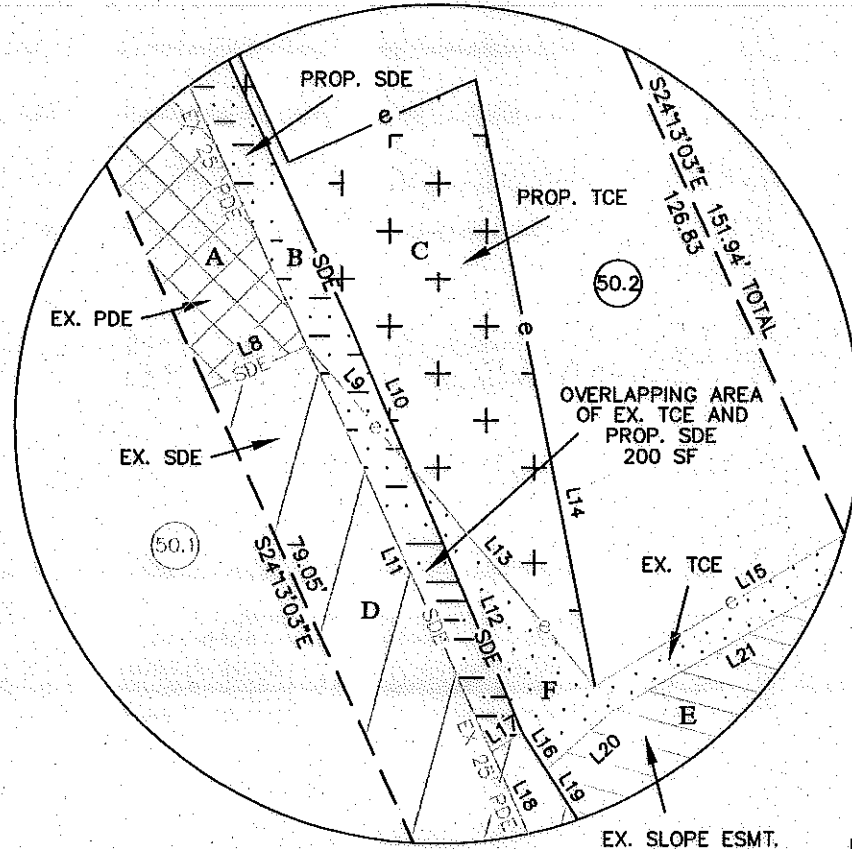

DETAIL - NTS

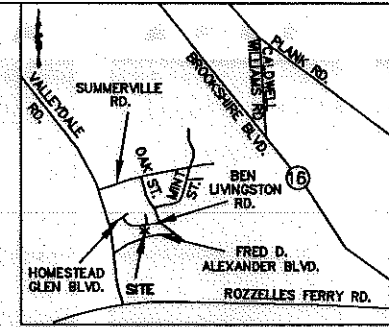

VICINITY MAP NOT TO SCALE

SURVEYED AND MAPPED FOR:
CITY OF CHARLOTTE
600 EAST FOURTH ST.
CHARLOTTE, NC 28202

PREPARED BY:
R. Joe Harris & Associates, L.L.C.
Engineering & Land Surveying
1698 W. HWY 160, SUITE 130, PORT MILL, SC, 29708
Phone: (803) 802-1799

CURVE TABLE						
CURVE	LENGTH	RADIUS	TANG	CHORD	BEARING	DELTA
C1	12.64	1925.00	6.32	12.64	S57°11'02"W	0°22'35"
C2	7.90	1925.00	3.95	7.90	S57°29'22"W	0°14'06"
C3	40.04	1925.00	20.02	40.04	S58°12'10"W	1°11'30"

 CHARLOTTE ENGINEERING & PROPERTY MANAGEMENT		
PROJECT	FRED D. ALEXANDER BLVD., SECTION C	JOB NO. 1198
512-00-118	TAX PARCEL 035-053-52	FILE NO.
SCALE: 1" = 50'	CURRENT OWNER: ROBERT A. DUNLAP AND AYANNA DUNLAP 1308 BEN LIVINGSTON RD. CHARLOTTE, NC 28214	SHEET 2
REV. 12-3-08 11-24-09 9-09-09 2-09-07 6-14-06		OF 2
DRAWN BY: rob	CHECKED BY: kmg	SURVEY SUPVR.
DATE 4-5-06		

APPROVED BY: [Signature] 25500-161-166