

I, KENNETH M. GREEN, CERTIFY THAT THIS PLAT WAS PREPARED UNDER MY SUPERVISION AND THAT THE PLAT WAS PREPARED FOR THE PURPOSE OF ACQUISITION AND EASEMENTS ONLY, AND IS NOT INTENDED TO BE A BOUNDARY SURVEY OF THE PROPERTY SHOWN.

KENNETH M. GREEN, PLS
7-30-07
L-3512

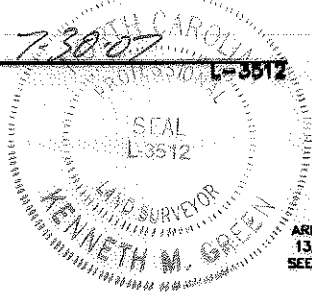

NOTES:
THIS SURVEY IS OF ANOTHER CATEGORY, SUCH AS THE RECOMBINATION OF EXISTING PARCELS, A COURT-ORDERED SURVEY, OR OTHER EXCEPTION TO THE DEFINITION OF SUBDIVISION.

BOUNDARY INFORMATION TAKEN FROM COMPILED MECKLENBURG CO. PUBLIC RECORD INFORMATION.

STATE OF NORTH CAROLINA
COUNTY OF MECKLENBURG

I, _____ REVIEW OFFICER OF MECKLENBURG COUNTY, CERTIFY THAT THE MAP OR PLAT TO WHICH THIS CERTIFICATION IS AFFIXED MEETS ALL STATUTORY REQUIREMENTS FOR RECORDING.

REVIEW OFFICER _____ DATE _____

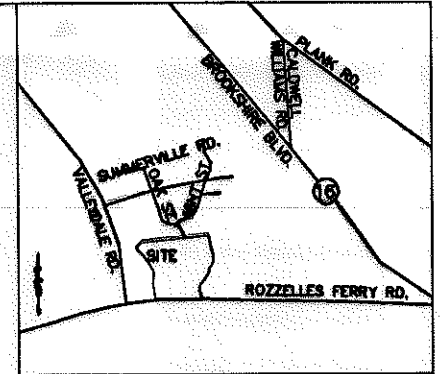

VICINITY MAP NOT TO SCALE

- LEGEND:
- — — — — PROPERTY LINE
 - - - - - PROPOSED R/W LINE
 - - - - - TEMPORARY CONSTRUCTION EASEMENT (TCE)
 - PDE - PERMANENT DRAINAGE EASEMENT
 - PSUE - PERMANENT SLOPE AND UTILITY EASEMENT

54.023 AC TOTAL AREA BY DEED
 -1.544 AC AREA ACQUIRED IN FEE SIMPLE (67,245 SF)
 0.316 AC (13,778 SF) IN PERM DRAINAGE ESMT
 0.629 AC (27,400 SF) IN TEMP CONST ESMT
 0.179 AC (7,819 SF) IN PERM SLOPE & UTIL ESMT
 -0.259 AC (11,267 SF) IN RAILROAD R/W ACQUIRED IN FEE SIMPLE
 -1.396 AC (60,793 SF) AREA ACQUIRED IN FEE SIMPLE IN MAINTAINED R/W
 50.824 AC REMAINING

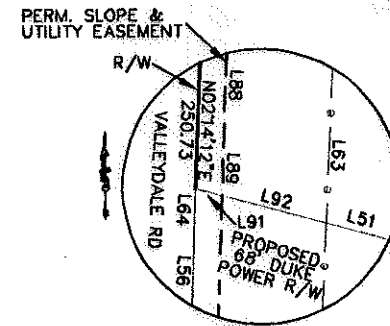
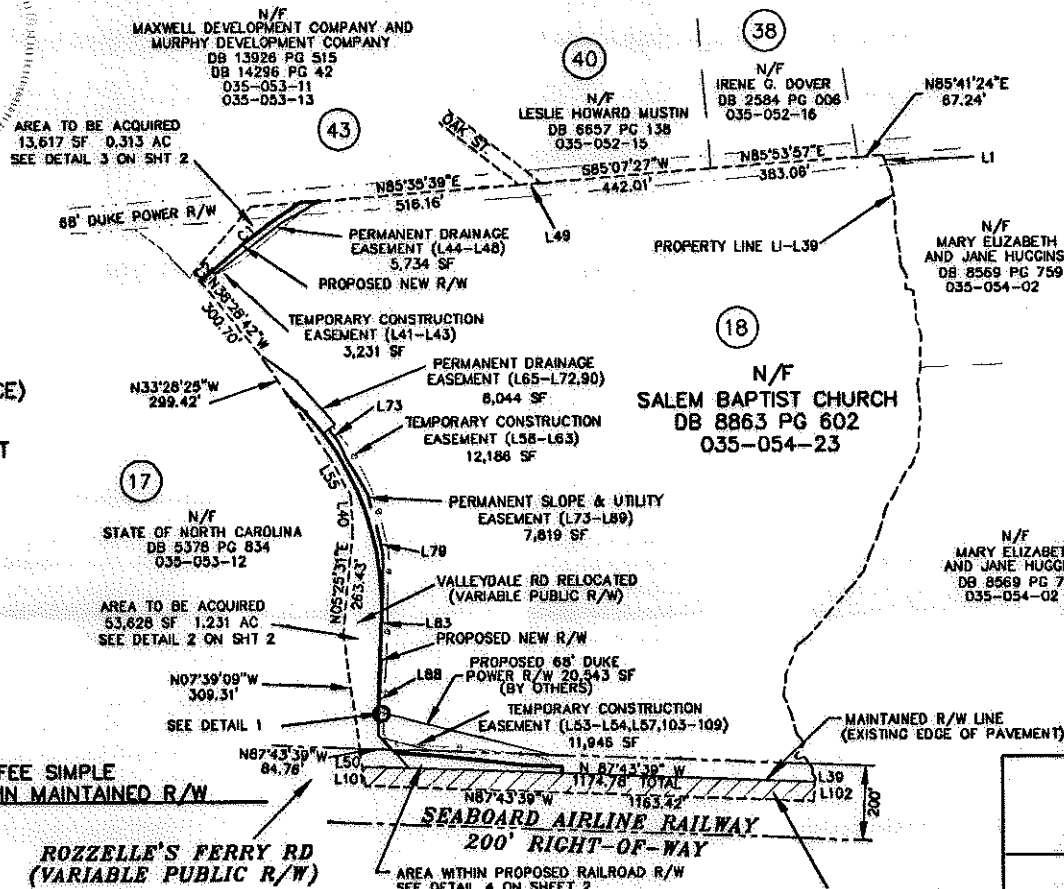

DETAIL 1
DETAIL NOT TO SCALE

SURVEYED AND MAPPED FOR:
CITY OF CHARLOTTE
600 EAST FOURTH ST.
CHARLOTTE, NC 28202

CURRENT OWNER:
SALEM BAPTIST CHURCH
5318 SALEM CHURCH RD
CHARLOTTE, NC 28269

GRAPHIC SCALE



(IN FEET)

1 inch = 500 ft.

PREPARED BY:
R. Joe Harris & Associates, L.L.C.
Engineering & Land Surveying
1694 W. HWY 160, SUITE 130, FORT MILL, SC 29708
Phone: (803) 802-1799

PROJECT		JOB NO.
512-00-118		
REV. 5	7-30-07	FILE NO.
REV. 4	7-27-07	
REV. 3	7-19-07	
REV. 2	1-26-07	
REV. 1	10-26-06	
SCALE		SHEET
1"=500'		
DRAWN BY: MPL		OF
DATE 4-25-06		
CHECKED BY: kmg		SURVEY SUPVR.
DATE 4-25-06		

ACQUISITION BY DEED 23309 PG 927

I, KENNETH M. GREEN, CERTIFY THAT THIS PLAT WAS PREPARED UNDER MY SUPERVISION AND THAT THE PLAT WAS PERPARED FOR THE PURPOSE OF ACQUISITION AND EASEMENTS ONLY, AND IS NOT INTENDED TO BE A BOUNDARY SURVEY OF THE PROPERTY

Kenneth M. Green
 KENNETH M. GREEN, PLS L-3512

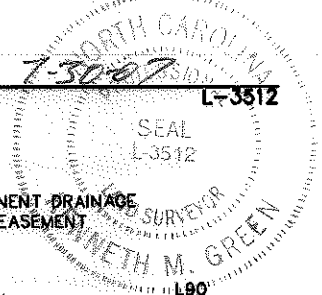

THIS SURVEY IS OF ANOTHER CATEGORY, SUCH AS THE RECOMBINATION OF EXISTING PARCELS, A COURT-ORDERED SURVEY, OR OTHER EXCEPTION TO THE DEFINITION OF

BOUNDARY INFORMATION TAKEN FROM COMPILED MECKLENBURG CO. PUBLIC RECORD INFORMATION.

STATE OF NORTH CAROLINA
 COUNTY OF MECKLENBURG

I, _____ REVIEW OFFICER OF MECKLENBURG COUNTY, CERTIFY THAT THE MAP OR PLAT TO WHICH THIS CERTIFICATION IS AFFIXED MEETS ALL STATUTORY REQUIREMENTS FOR RECORDING.

REVIEW OFFICER _____ DATE _____

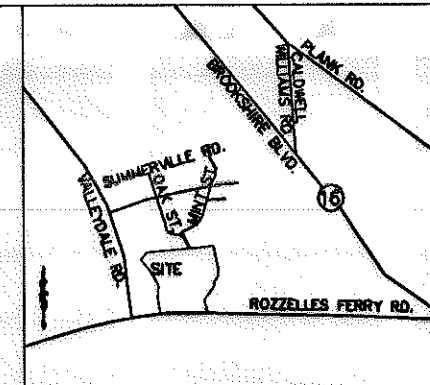

VICINITY MAP NOT TO SCALE

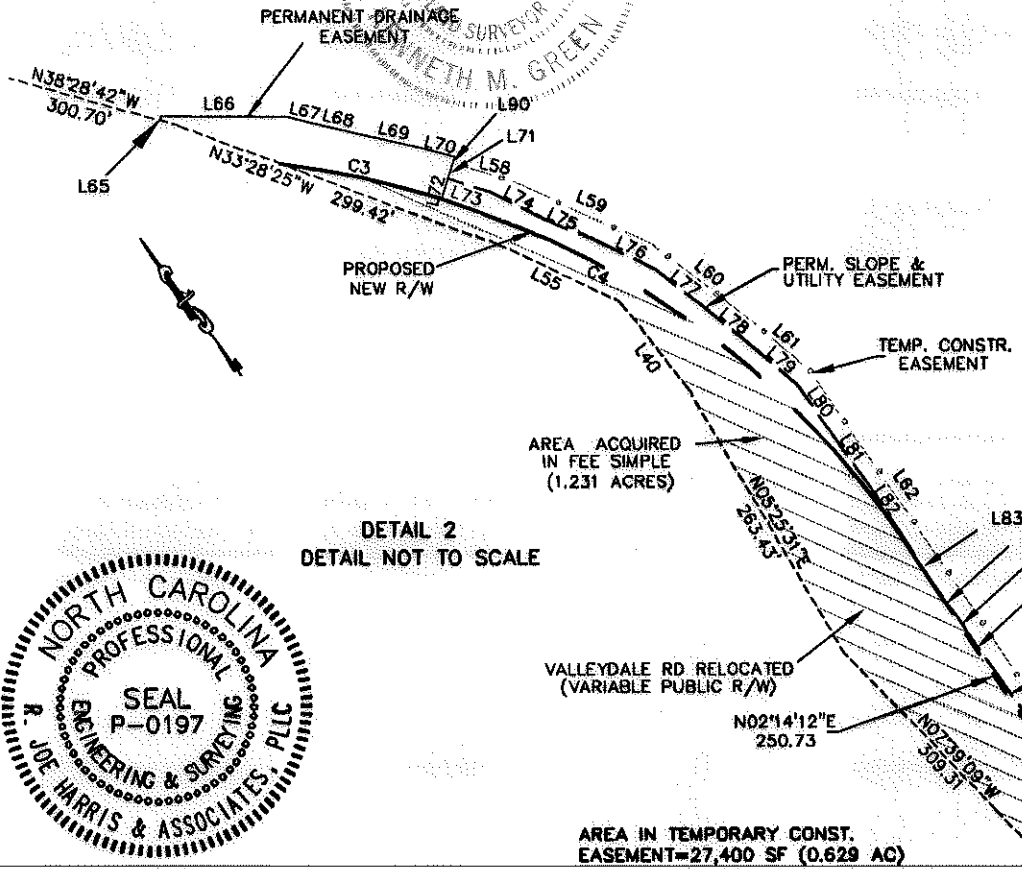

DETAIL 2
 DETAIL NOT TO SCALE

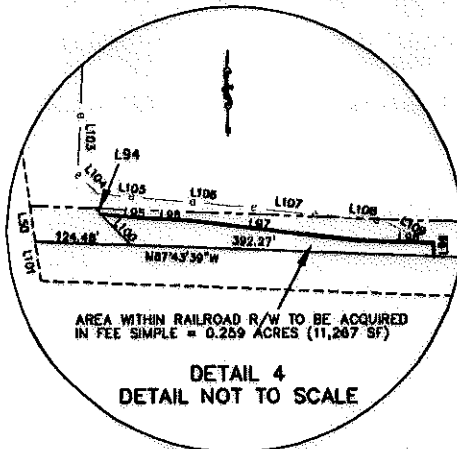

DETAIL 4
 DETAIL NOT TO SCALE

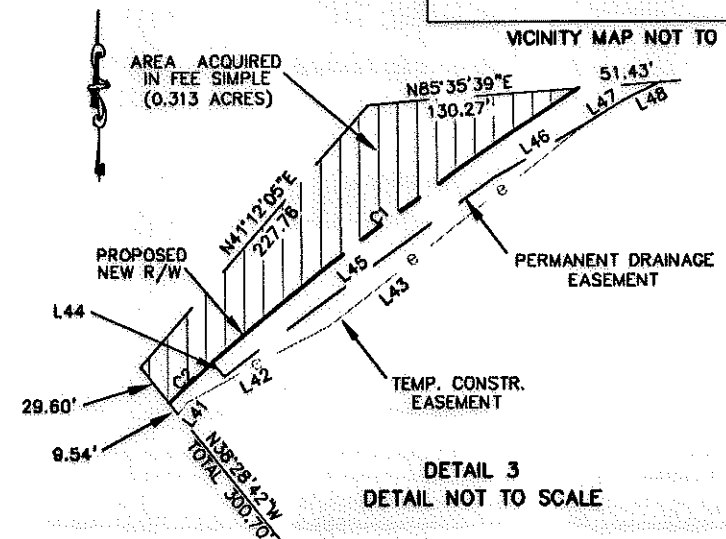

DETAIL 3
 DETAIL NOT TO SCALE

AREA ACQUIRED IN FEE SIMPLE (1.231 ACRES)

AREA ACQUIRED IN FEE SIMPLE (0.313 ACRES)

AREA WITHIN RAILROAD R/W TO BE ACQUIRED IN FEE SIMPLE = 0.259 ACRES (11,267 SF)

VALLEYDALE RD RELOCATED (VARIABLE PUBLIC R/W)

AREA IN TEMPORARY CONST. EASEMENT=27,400 SF (0.629 AC)
 AREA IN PERMANENT DRAINAGE EASEMENT=13,778 SF (0.316 AC)
 AREA IN PERMANENT SLOPE EASEMENT=7,819 SF (0.179 AC)

SURVEYED AND MAPPED FOR:
 CITY OF CHARLOTTE
 600 EAST FOURTH ST.
 CHARLOTTE, NC 28202

CURRENT OWNER:
 SALEM BAPTIST CHURCH
 5318 SALEM CHURCH RD
 CHARLOTTE, NC 28269



PREPARED BY:
R. Joe Harris & Associates, L.L.C.
 Engineering & Land Surveying
 1698 W. HWY 160, SUITE 150, FORT MILL, SC, 29708
 Phone: (803) 802-1799

 CHARLOTTE ENGINEERING & PROPERTY MANAGEMENT		PROJECT 512-00-118	JOB NO. 1198
REV. 5 7-30-07 REV. 4 7-27-07 REV. 3 7-19-07 REV. 2 1-26-07 REV. 1 10-26-06	FRED D. ALEXANDER BLVD., SECTION C TAX PARCEL 035-054-23		FILE NO.
SCALE NOT TO SCALE	PROPERTY ACQUISITION OWNER: SALEM BAPTIST CHURCH CHARLOTTE, MECKLENBURG CO., NC		SHEET 2
DRAWN BY: MPL	DATE 4-25-06		OF 3
CHECKED BY: kmg	SURVEY SUPVR.		

ACQUISITION BY DE 23308 PL 927

LINE TABLE		
LINE	LENGTH	BEARING
L1	59.81	S18°57'18"E
L2	80.11	S07°04'38"E
L3	57.43	S00°39'11"W
L4	38.70	S12°09'21"E
L5	61.79	S06°54'29"E
L6	23.07	S31°13'43"E
L7	38.55	S01°33'28"W
L8	21.01	S73°30'23"E
L9	75.27	S04°42'12"E
L10	42.60	S16°55'40"E
L11	85.67	S01°37'10"W
L12	39.19	S11°38'16"W
L13	30.85	S06°57'11"E
L14	51.42	S04°05'47"E
L15	49.18	S05°14'12"W
L16	38.04	S00°08'28"E
L17	45.75	S19°34'03"W
L18	42.17	S36°12'32"W
L19	50.44	S25°00'35"W
L20	48.32	S32°07'29"W
L21	52.50	S14°00'39"W
L22	74.08	S23°16'44"W
L23	44.88	S18°36'57"W
L24	53.79	S38°54'55"W
L25	86.81	S39°57'26"W
L26	86.93	S41°24'07"W
L27	35.01	S51°44'49"W
L28	81.43	S21°11'37"W
L29	55.15	S05°17'14"W
L30	51.08	S20°54'20"E
L31	53.40	S15°04'48"E
L32	34.36	S36°41'50"E
L33	43.12	S31°59'09"W
L34	9.27	S21°27'29"E
L35	19.55	N72°26'02"E
L36	36.02	S33°21'55"E
L37	12.70	S00°44'01"E
L38	14.04	S38°17'52"E

LINE TABLE		
LINE	LENGTH	BEARING
L39	12.47	S04°46'11"W
L40	99.98	N01°32'37"W
L41	10.06	N39°04'38"E
L42	104.13	N61°36'23"E
L43	217.66	N51°13'38"E
L44	12.17	S42°02'03"E
L45	219.31	N52°57'34"E
L46	71.94	N59°14'13"E
L47	27.61	N57°37'45"E
L48	17.57	N64°33'23"E
L49	57.87	N85°31'20"E
L50	48.73	N07°39'09"W
L51	446.09	S74°59'23"E
L52	308.40	S87°43'39"E
L53	102.22	S87°43'39"E
L54	135.50	S74°59'23"E
L55	115.02	N28°30'35"W
L56	59.26	N01°41'47"W
L57	42.30	S42°47'52"E
L58	53.47	N37°48'59"W
L59	134.42	N29°07'33"W
L60	116.87	N15°53'28"W
L61	61.98	N12°23'23"W
L62	261.53	N01°28'18"E
L63	163.22	N02°45'35"E
L64	6.58	S01°57'33"W
L65	3.88	N34°52'29"E
L66	109.69	N53°48'30"W
L67	21.75	N41°29'19"W
L68	43.50	N41°29'15"W
L69	57.64	N41°29'14"W
L70	27.43	N39°35'40"W
L71	13.76	N53°28'31"E
L72	18.74'	N53°28'31"E
L73	37.43'	S36°14'43"E
L74	53.50'	S27°27'24"E
L75	53.37'	S30°50'47"E

LINE TABLE		
LINE	LENGTH	BEARING
L76	53.55'	S26°48'07"E
L77	53.58'	S15°48'35"E
L78	53.27'	S14°39'25"E
L79	53.24'	S13°08'40"E
L80	53.17'	S00°10'48"W
L81	53.17'	S00°10'48"W
L82	52.43'	S03°11'05"W
L83	50.39'	S02°33'42"W
L84	38.71'	S00°17'44"W
L85	11.31'	S02°18'44"W
L86	50.01'	S01°07'51"W
L87	50.02'	S00°45'02"W
L88	50.02'	S03°49'28"W
L89	10.23'	S02°10'04"W
L90	7.00'	N53°28'31"E
L91	2.93'	S74°59'23"E
L92	13.48'	S74°59'23"E
L93	9.06'	S42°47'52"E
L94	10.02'	S42°47'52"E
L95	59.74'	S83°49'52"E
L96	53.13'	S87°45'48"E
L97	224.45'	S82°50'26"E
L98	96.94'	N87°47'12"W
L99	17.85'	N02°12'48"E
L100	57.94'	S42°47'52"E
L101	52.79'	N07°39'09"W
L102	52.05'	S04°46'11"W
L103	55.79'	S02°45'35"W
L104	35.89'	S45°10'38"E
L105	93.18'	S84°57'48"E
L106	85.39'	S84°52'36"E
L107	145.91'	S83°58'24"E

LINE TABLE		
LINE	LENGTH	BEARING
L108	53.17'	S83°59'17"E
L109	55.81'	S59°09'10"E

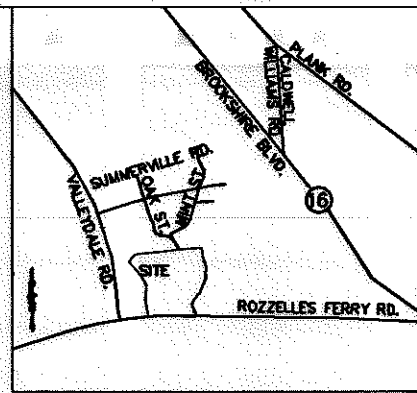

VICINITY MAP NOT TO SCALE

SURVEYED AND MAPPED FOR:
CITY OF CHARLOTTE
600 EAST FOURTH ST.
CHARLOTTE, NC 28202

CURRENT OWNER:
SALEM BAPTIST CHURCH
5318 SALEM CHURCH RD
CHARLOTTE, NC 28269

PREPARED BY:

R. Joe Harris & Associates, L.L.C.

Engineering & Land Surveying
1606 W. HWY 160, SUITE 100, FORT MILL, SC 29708
Phone: (803) 802-1799

CURVE TABLE

CURVE	LENGTH	RADIUS	TANG	CHORD	BEARING	DELTA
C1	293.63	1825.00	147.13	293.31	S52°34'30"W	9°13'05"
C2	38.83	1825.00	19.41	38.83	S47°21'23"W	1°13'08"
C3	143.12	761.50	71.77	142.91	N41°54'33"W	10°46'07"
C4	515.16	761.50	267.88	505.40	N17°08'39"W	38°45'41"

		CHARLOTTE ENGINEERING & PROPERTY MANAGEMENT	
PROJECT 512-00-118	FRED D. ALEXANDER BLVD., SECTION C	JOB NO. 119B	FILE NO.
REV. 5 7-30-07 REV. 4 7-27-07 REV. 3 7-19-07 REV. 2 1-26-07 REV. 1 10-26-06	TAX PARCEL 035-054-23	SHEET 3	OF 3
NOT TO SCALE	PROPERTY ACQUISITION OWNER: SALEM BAPTIST CHURCH CHARLOTTE, MECKLENBURG CO., NC		
DRAWN BY: MPL	DATE 4-25-06	CHECKED BY: kmg	SURVEY SUPVR.

ACQUISITION BY DEL 23302 PL 927