

I, DAVID H. SNIDER, CERTIFY THAT THIS PLAT WAS PREPARED UNDER MY SUPERVISION AND THAT THE PLAT WAS PREPARED FOR THE PURPOSE OF ACQUISITION AND EASEMENTS ONLY, AND IS NOT INTENDED TO BE A BOUNDARY SURVEY OF PROPERTY SHOWN.

*David H. Snider* 12/5/12  
 DAVID H. SNIDER, NC P.L.S. L-2942 DATE

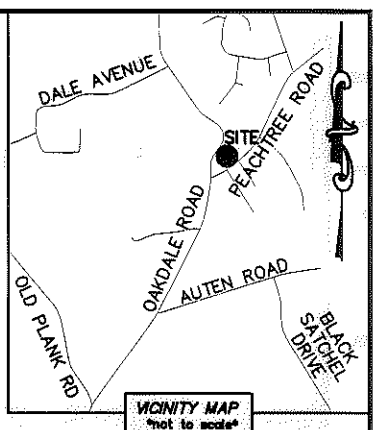

NOTE:

- 1) BEARINGS AND DISTANCE SHOWN IN PARENTHESIS ARE BASED ON RECORDED INFORMATION.
- 2) COMPUTED PROJECT DISTANCE - \*
- 3) TOTAL AREA 11,860 SQ.FT.
- 4) TEMP. CONSTRUCTION EASEMENT 148 SQ.FT.
- 5) TOTAL AREA REMAINING 11,860 SQ.FT.

STATE OF NORTH CAROLINA  
 COUNTY OF MECKLENBURG

I, \_\_\_\_\_ REVIEW OFFICER OF MECKLENBURG COUNTY, CERTIFY THAT THE MAP OR PLAT TO WHICH THIS CERTIFICATION IS AFFIXED MEETS ALL STATUTORY REQUIREMENTS FOR RECORDING.

REVIEW OFFICER \_\_\_\_\_ DATE \_\_\_\_\_

CURVE TABLE		
CURVE	RADIUS & ARC	CHORD
C1	R=11274.62 L=41.73'	S 49°07'52" W 41.73'
C2	R=11274.62 L=50.93'	S 48°53'44" W 50.93'

LINE TABLE		
LINE	LENGTH	BEARING
L1	42.19'	N 48°21'43" E
L2	3.80'	S 41°38'17" E

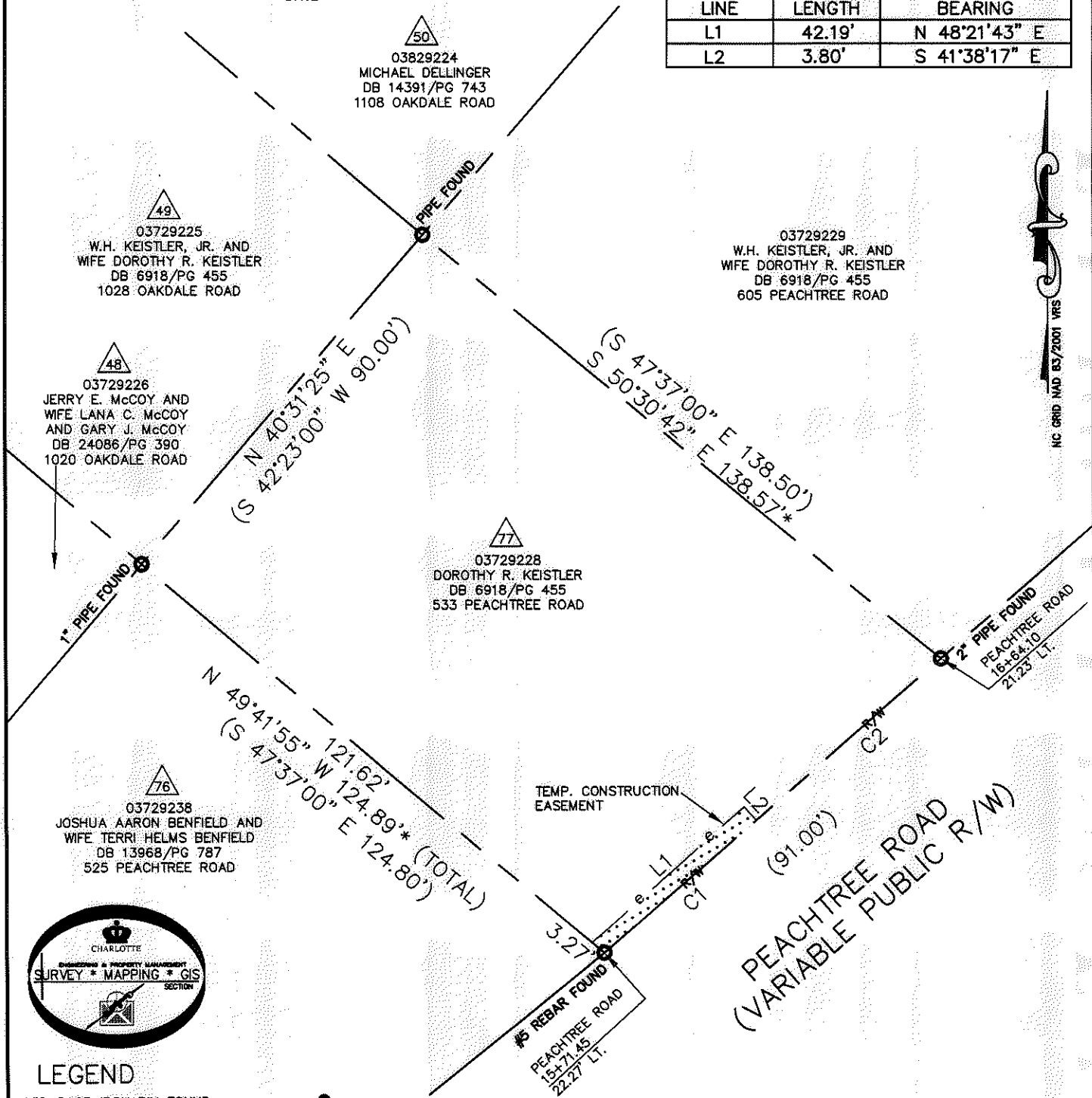

LEGEND

- REBAR OR IRON PIN FOUND
- COMPUTED POINT
- PROPERTY LINES
- EXISTING RIGHT-OF-WAY
- SIDEWALK/UTILITY EASEMENT
- TEMP. CONSTRUCTION EASEMENT
- TEMP. CONSTRUCTION EASEMENT
- SIDEWALK/UTILITY EASEMENT

PREPARED BY:  
 CITY OF CHARLOTTE  
 ENGINEERING & PROPERTY MANAGEMENT  
 600 EAST FOURTH STREET  
 CHARLOTTE, NC 28202  
 704-336-2291

		CHARLOTTE ENGINEERING & PROPERTY MANAGEMENT	
REVISIONS		<b>OAKDALE ROAD WIDENING PROJECT</b>	
JOB NO. 512-07-010		FILE NO. 037-292-28	
SCALE 1"=30'		PROPERTY ACQUISITION	
DRAWN BY LG		OWNER: DOROTHY R. KEISTLER CHARLOTTE, MECKLENBURG CO., NC	
DATE		CHECKED BY DHS SURVEY SUPR. <i>DHS</i>	
K:\AUTOCAD\EN_SU-LD4\OAKDALEROADFTMPLATSC3D2010.DWG		SHEET 1 OF 1	

ACQUISITION BY OR 28259 - PA 277-280