

DRIVE

CLEARVIEW

50' R/W

039-125-08
JAMES E. MALONE

3

039-125-07
JOSEPH H. KENDRICK
Wife IMOGENE F.
DEED 2712-454

4

039-125-06
WILEY L. WILLIAMS, SR.

N 65°-20'-00" E
183.75'

TOTAL AREA 23,193 Sq. Ft. = 0.532 Ac.
EASEMENT AREA 3,039 Sq. Ft. = 0.070 Ac.
AREA REMAINING 20,154 Sq. Ft. = 0.462 Ac.

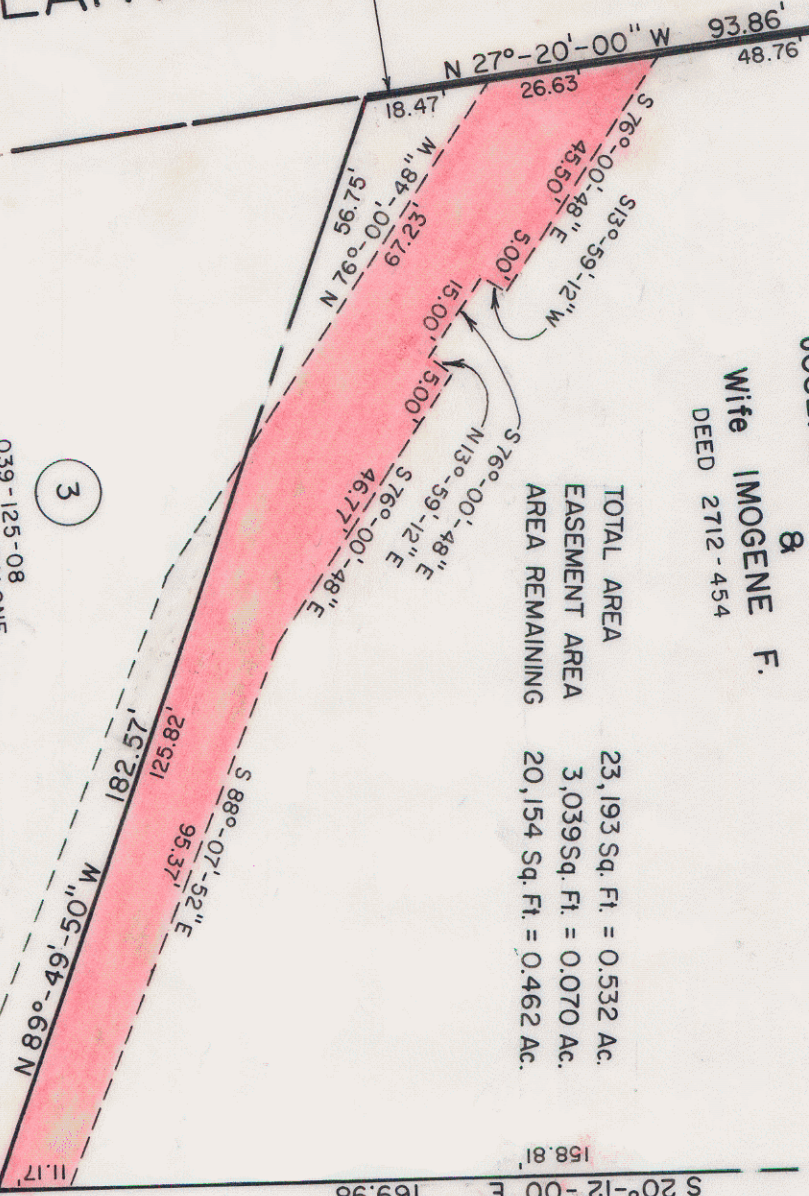

039-125-14
ROCEITA O. BARNETTE

039-125-13
JOHN R. MAXWELL

039-125-12
VIRGINIA H. FALLS

1

North is Based On Recorded Map 11-295



This plat was prepared under my supervision R. Barrie Smith
N. C. Reg. Surveyor No. L-1482

 CHARLOTTE ENGINEERING DEPARTMENT		REVISIONS	PROPERTY OF	JOB NO. 512-86-049 FILE NO.
		PERMANENT DRAINAGE EASEMENT BETWEEN DAWNSHIRE AVENUE & CLEARVIEW DRIVE	JOSEPH H. KENDRICK & IMOGENE F.	
DRAWN BY BMC	R. Barrie Smith SURVEY SUPERVISOR	DATE 4/4/86	SCALE 1" = 30'	SHEET 4 OF 4
CHECKED BY RDS				

39-12