

- NOTE:**
- 1) TOTAL PARCEL AREA 96,695 SF
 - 2) TEMP. CONSTRUCTION EASEMENT (TCE WITHIN EXISTING CMU R/W) 4747 SF (3697 SF)
 - 3) FEE SIMPLE OUTSIDE R/W (FEE SIMPLE WITH IN CMU R/W) 13,605 SF (199 SF)
 - 4) UTILITY EASEMENT (UE WITHIN EXISTING CMU R/W) 620 SF (481 SF)
 - 5) STORM DRAINAGE EASEMENT (SDE WITHIN EXISTING CMU R/W) 1790 SF (1420 SF) (SDE WITHIN UE) (12 SF)
 - 6) TOTAL PARCEL AREA REMAINING 83,090 SF

THE LOCALIZED COORDINATE SYSTEM DEVELOPED FOR THIS PROJECT IS BASED ON THE NAD 83/01 STATE PLANE COORDINATES FOR THE NCGS MONUMENT "RESERVOIR" WITH A NORTHING OF 561874.06, EASTING OF 1434680.70. THE AVERAGE COMBINED FACTOR USED ON THIS PROJECT (GROUND TO GRID) IS .999833715. ALL LINEAR DISTANCES ARE LOCALIZED HORIZONTAL DISTANCES.



Note: Property corners shown circled were located by actual field survey. Bearings are based on N.C. State Grid North. This map was prepared for the purpose of right-of-way and/or easement acquisition only, and is not intended to be a boundary survey of the property shown. This map was prepared under my supervision.

John C. Gibson
JOHN C. GIBSON
L-4818

LEGEND

- New Right-of-Way - - - - - R/W
- Utility Easement — UE —
- Temporary Construction Easement ... — e —
- Storm Drainage Easement — SDE —
- Storm Drainage Easement [Cross-hatched pattern]
- Fee Simple Area Outside R/W [Diagonal line pattern]
- Utility Easement..... [Horizontal line pattern]
- Temporary Construction Easement ... [Dotted pattern]
- Access Easement [Wavy line pattern]
- Right-of-Way..... - - - - - R/W
- Existing Property Line — P —
- Field Located Property Iron ○
- #4 Iron Rod Set ●

Revisions		
Tech.	Revisions	Date
RM	Corrected Owner Info.	8/11
MGR	Add Utility Easement	9/26

Dewberry
Dewberry & Davis, Inc.
6135 LAKEVIEW ROAD
SUITE 150
CHARLOTTE, NC 28269-2609
PHONE: (704) 509-9918
FAX: (704) 509-9937
LICENSE #F-0679

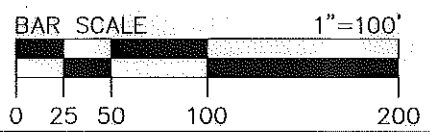

30' ACCESS EASEMENT
REFER TO
DB 13950 PG 738

▲ 13
BRIGHT INVESTMENTS, INC.
039-172-03
DB 23100 PG 848,
DB 20515 PG 723
5521 BROOKSHIRE BLVD

TAX CODE: 039-172-04
5455 BROOKSHIRE LLC,
DB 17557 PG 473,
DB 17487 PG 63
SALEM CHURCH RD.

SALEM BAPTIST CHURCH
039-172-02
DB 4715 PG 148,
5318 SALEM CHURCH ROAD

LOCALIZED GRID
COORDINATES
N:561817.32
E:1434450.64



ACQUISITION BY DB 28185 PG 614

 CHARLOTTE ENGINEERING & PROPERTY MANAGEMENT	Project Name Brookshire Boulevard/Hovis and Oakdale Road Intersection Project 512-08-008
	Property Owner 5455 BROOKSHIRE LLC Address SALEM CHURCH RD. Charlotte, Mecklenburg County, N.C.
512-08-008 PROJECT NO.	1"=100' SCALE
JCG PREPARED BY	10/2010 DATE
P:\50011573\CAD\Survey\ESMT-PLATS\ESMT-8.dwg PATH 1 OF 3 SHEET	

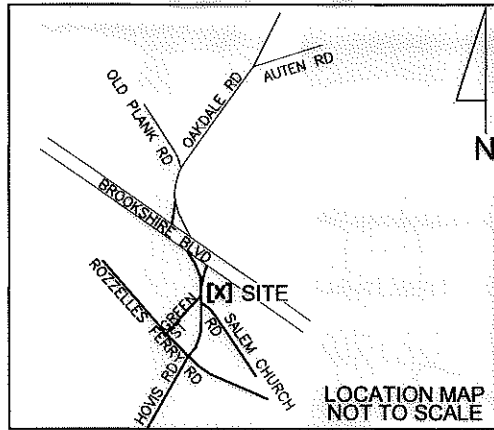

LOCATION MAP NOT TO SCALE

CURVE TABLE					
CURVE	RADIUS	ARC LENGTH	CHORD LENGTH	CHORD BEARING	DELTA ANGLE
C1	488.50'	14.76'	14.76'	S 34°04'54" W	1°43'54"
C2	488.50'	12.98'	12.98'	S 34°11'10" W	1°31'22"
C3	488.50'	1.68'	1.68'	S 33°19'35" W	0°11'48"
C5	37.00'	27.62'	26.98'	S 56°20'03" W	42°46'24"

NOTE:

- | | | |
|--|--------|--------------|
| 1) TOTAL PARCEL AREA | 96,695 | SF |
| 2) TEMP. CONSTRUCTION EASEMENT (TCE WITHIN EXISTING CMU R/W) | 4747 | SF (3967 SF) |
| 3) FEE SIMPLE OUTSIDE R/W (FEE SIMPLE WITH IN CMU R/W) | 13,605 | SF (199 SF) |
| 4) UTILITY EASEMENT (UE WITHIN EXISTING CMU R/W) | 620 | SF (481 SF) |
| 5) STORM DRAINAGE EASEMENT (SDE WITHIN EXISTING CMU R/W) | 1790 | SF (1420 SF) |
| 6) TOTAL PARCEL AREA REMAINING | 83,090 | SF (12 SF) |

LEGEND

- New Right-of-Way - - - - - R/W
- Utility Easement UE
- Temporary Construction Easement ... e
- Storm Drainage Easement SDE
- Storm Drainage Easement [Cross-hatched pattern]
- Fee Simple Area Outside R/W [Diagonal line pattern]
- Utility Easement..... [Stippled pattern]
- Temporary Construction Easement ... [Dotted pattern]
- Right-of-Way..... R/W
- Existing Property Line [Dashed line]
- Field Located Property Iron [Open circle]
- #4 Iron Rod Set [Solid circle]

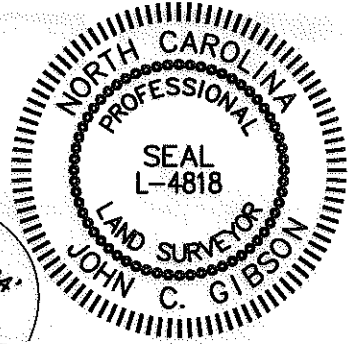
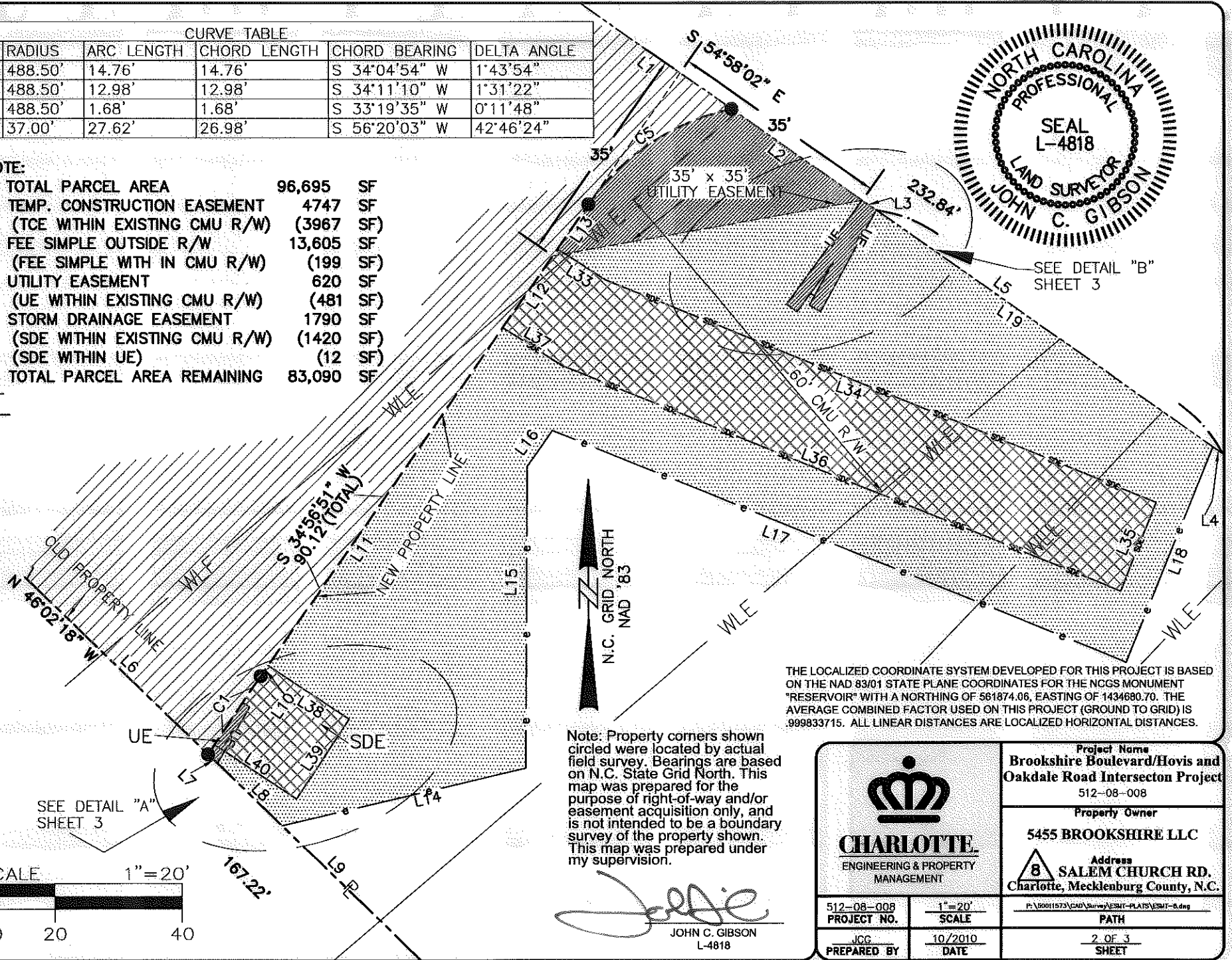

SEE DETAIL "B" SHEET 3

THE LOCALIZED COORDINATE SYSTEM DEVELOPED FOR THIS PROJECT IS BASED ON THE NAD 83/01 STATE PLANE COORDINATES FOR THE NCGS MONUMENT "RESERVOIR" WITH A NORthing OF 561874.06, EASTING OF 1434680.70. THE AVERAGE COMBINED FACTOR USED ON THIS PROJECT (GROUND TO GRID) IS .999833715. ALL LINEAR DISTANCES ARE LOCALIZED HORIZONTAL DISTANCES.

Note: Property corners shown circled were located by actual field survey. Bearings are based on N.C. State Grid North. This map was prepared for the purpose of right-of-way and/or easement acquisition only, and is not intended to be a boundary survey of the property shown. This map was prepared under my supervision.

John C. Gibson
JOHN C. GIBSON
L-4818

Revisions		
Tech.	Revisions	Date
RM	Corrected Owner Info.	8/11
MGR	Add Utility Easement	9/26

Dewberry
Dewberry & Davis, Inc.
LICENSE #F-0679

6135 LAKEVIEW ROAD
SUITE 150
CHARLOTTE, NC 28269-2609
PHONE: (704) 509-9918
FAX: (704) 509-9937

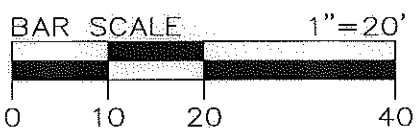

 CHARLOTTE ENGINEERING & PROPERTY MANAGEMENT	Project Name Brookshire Boulevard/Hovis and Oakdale Road Intersection Project 512-08-008
	Property Owner 5455 BROOKSHIRE LLC Address 8 SALEM CHURCH RD. Charlotte, Mecklenburg County, N.C.
512-08-008 PROJECT NO.	1"=20' SCALE
JCG PREPARED BY	10/2010 DATE
PATH 2 OF 3 SHEET	

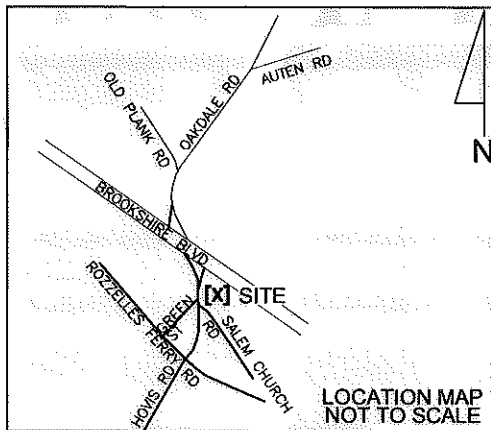

LEGEND

- New Right-of-Way - - - - - R/W
- Utility Easement — UE —
- Temporary Construction Easement ... — e —
- Storm Drainage Easement — SDE —
- Storm Drainage Easement [Cross-hatched pattern]
- Fee Simple Area Outside R/W [Diagonal hatched pattern]
- Utility Easement..... [Stippled pattern]
- Temporary Construction Easement ... [Dotted pattern]
- Right-of-Way..... - - - - - R/W
- Existing Property Line — P —
- Field Located Property Iron ○
- #4 Iron Rod Set ●

DETAIL "A"
SCALE: 1"=10'

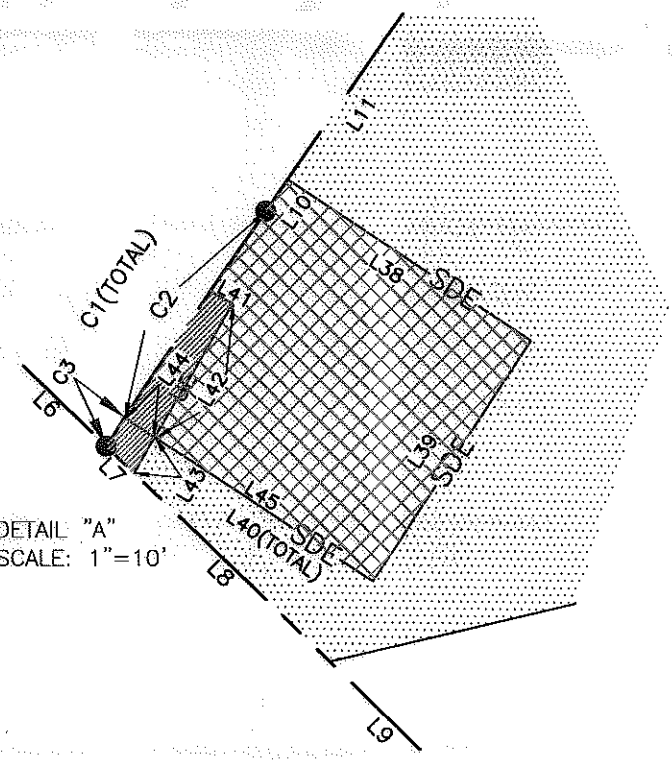

DETAIL "B"
SCALE: 1"=10'

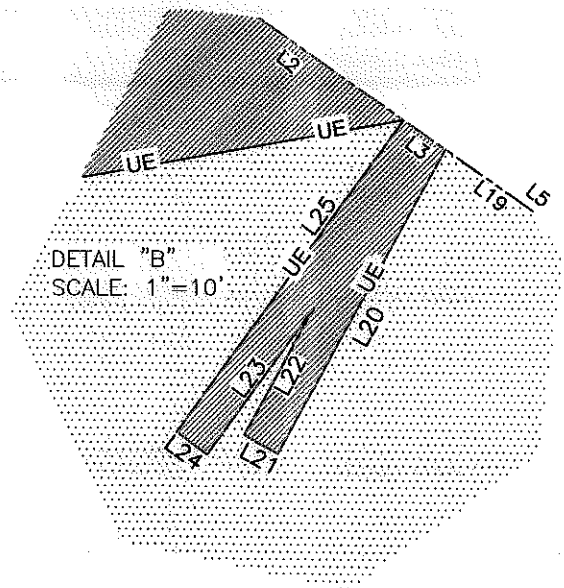

Note: Property corners shown circled were located by actual field survey. Bearings are based on N.C. State Grid North. This map was prepared for the purpose of right-of-way and/or easement acquisition only, and is not intended to be a boundary survey of the property shown. This map was prepared under my supervision.

John C. Gibson
JOHN C. GIBSON
L-4818

LINE TABLE			LINE TABLE		
LINE	BEARING	DISTANCE	LINE	BEARING	DISTANCE
L1	S 54°58'02" E	137.48'	L33	S 57°18'19" E	8.94'
L2	S 54°58'02" E	25.08'	L34	S 67°59'41" E	93.30'
L3	S 54°58'02" E	2.65'	L35	S 22°00'19" W	15.00'
L4	S 54°58'02" E	3.03'	L36	S 67°59'41" E	94.70'
L5	S 54°58'02" E	67.63'	L37	S 57°18'19" E	10.93'
L6	N 46°02'18" W	96.57'	L38	S 56°34'31" E	15.22'
L7	N 46°02'18" W	2.02'	L39	S 33°25'29" W	15.00'
L8	N 46°02'18" W	14.10'	L40	S 56°34'31" E	15.45'
L9	N 46°02'18" W	54.53'	L41	N 60°01'56" W	1.31'
L10	N 34°56'51" E	2.02'	L42	S 29°58'04" W	8.02'
L11	N 34°56'51" E	64.56'	L43	S 29°58'04" W	2.16'
L12	N 34°56'51" E	15.01'	L44	S 56°34'31" E	1.86'
L13	N 34°56'51" E	8.53'	L45	S 56°34'31" E	13.59'
L14	N 76°47'03" E	39.30'			
L15	N 00°21'57" E	47.27'			
L16	N 34°54'11" E	6.90'			
L17	S 67°59'41" E	97.28'			
L18	N 22°00'19" E	36.44'			
L19	N 54°58'02" W	64.60'			
L20	S 28°58'29" W	18.09'			
L21	N 61°01'31" W	2.00'			
L22	N 28°58'29" E	7.59'			
L23	S 36°16'06" W	9.49'			
L24	N 53°43'54" W	2.00'			
L25	N 36°16'06" E	20.10'			

THE LOCALIZED COORDINATE SYSTEM DEVELOPED FOR THIS PROJECT IS BASED ON THE NAD 83/01 STATE PLANE COORDINATES FOR THE NCGS MONUMENT "RESERVOIR" WITH A NORTHING OF 561874.06, EASTING OF 1434680.70. THE AVERAGE COMBINED FACTOR USED ON THIS PROJECT (GROUND TO GRID) IS .999833715. ALL LINEAR DISTANCES ARE LOCALIZED HORIZONTAL DISTANCES.

Revisions		
Tech.	Revisions	Date
RM	Corrected Owner Info.	8/11
MGR	Add Utility Easement	9/26

Dewberry
Dewberry & Davis, Inc.
LICENSE #F-0679

6135 LAKEVIEW ROAD
SUITE 150
CHARLOTTE, NC 28269-2609
PHONE: (704) 509-9918
FAX: (704) 509-9937

 CHARLOTTE ENGINEERING & PROPERTY MANAGEMENT	Project Name Brookshire Boulevard/Hovis and Oakdale Road Intersecton Project 512-08-008
	Property Owner 5455 BROOKSHIRE LLC Address 8 SALEM CHURCH RD. Charlotte, Mecklenburg County, N.C. <small>P:\20011573\GAD\Survey\ESMT-PLATS\ESMT-0.dwg</small>
PROJECT NO. 512-08-008	SCALE 1"=10'
PREPARED BY JCG	DATE 10/2010
PATH 3 OF 3 SHEET	