



BEATTIES FORD RD

- L1 N 08°-42'-53" E 148.30' (N 09°-45' E)
- L2 S 65°-16'-43" E 1.21'
- L3 S 65°-16'-43" E 29.86'
- L4 N 09°-38'-55" E 28.98'
- L5 N 09°-38'-55" E 20.00'
- L6 S 80°-21'-05" E 32.00'
- L7 S 09°-38'-55" W 20.00'
- L8 N 80°-21'-05" W 32.00'

PERMANENT DRAINAGE EASEMENT

PAUL O. HOLMES  
(59)

E.C. GLENN and wife,  
KATIE V. GLENN  
DB 1088-006

(65)  
HELLEN L. KING, ELLEN L. KING and  
EDWARD J. KING II  
DB 5159-305  
MB 5-211  
MB 1580-553

(64)  
TAX CODE 041-081-11  
(S72°-45'E) (725.2') TOTAL

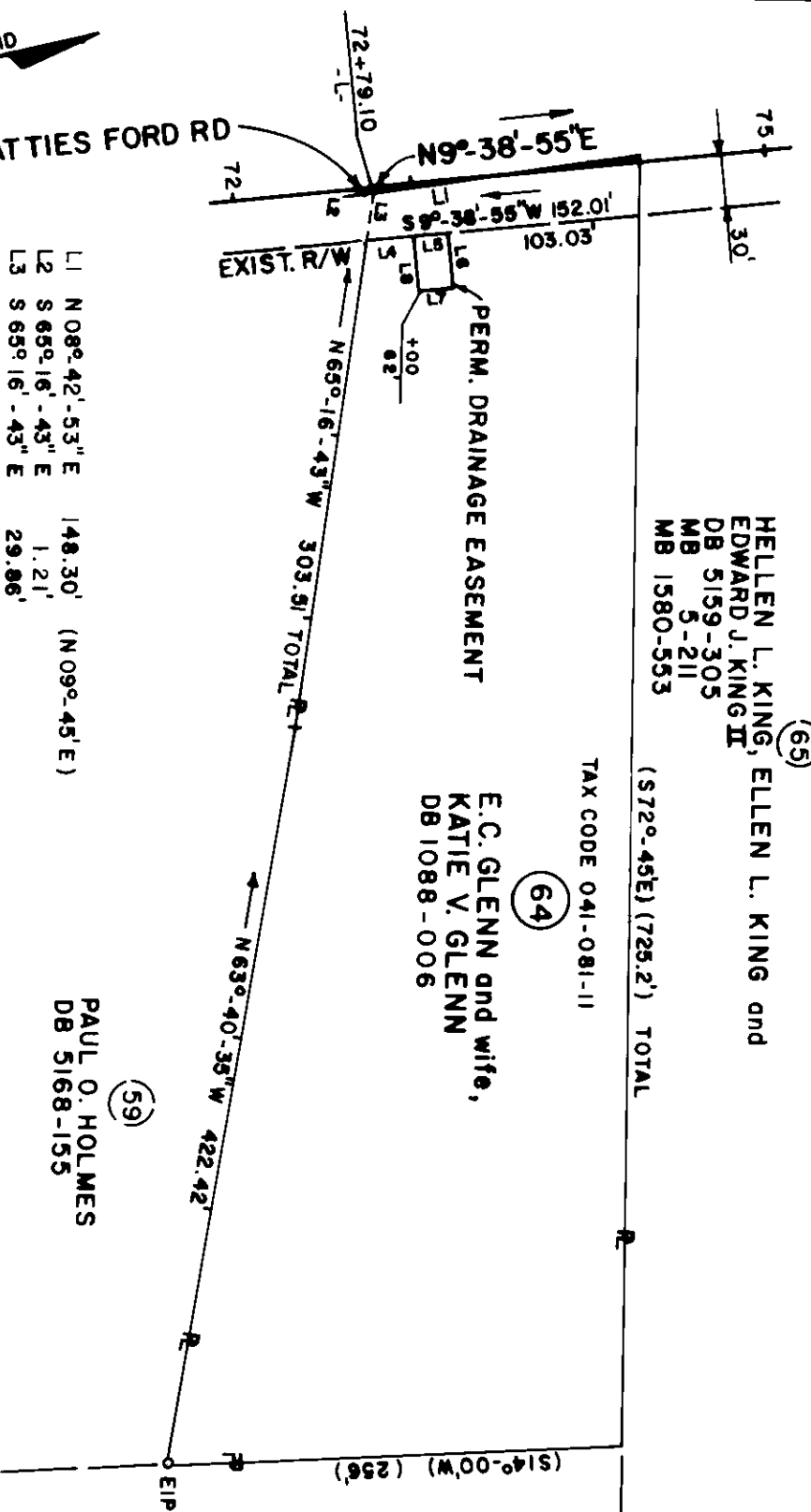

TOTAL AREA 142,480 S.F. 3.271 AC.

AREA PERMANENT DRAINAGE EASEMENT 640 S.F. 0.015 AC.

NOTE:  
PROPERTY CORNERS SHOWN AS OPEN CIRCLES  
WERE LOCATED BY ACTUAL SURVEY. BEARINGS  
AND DISTANCES SHOWN IN PARENTHESES ARE  
BASED ON DEED INFORMATION.

THIS PLAT WAS PREPARED UNDER MY SUPERVISION.

*Charles E. Spaul*  
N.C. REG. LAND SURVEYOR NO. L-1536

THIS MAP WAS PREPARED FOR THE PURPOSE OF ACQUIRING RIGHT-OF-WAY AND/OR AN EASEMENT ONLY, AND IS NOT INTENDED TO BE A BOUNDARY SURVEY OF THE PROPERTY SHOWN.



<p>CHARLOTTE ENGINEERING DEPARTMENT</p>		<p>Property of E.C. GLENN and wife, KATIE V. GLENN</p>	
<p>REVISIONS</p>	<p>BEATTIES FORD ROAD WIDENING PROJECT</p>	<p>DRAWN BY: RWBA</p>	<p>JOB NO. 88-00-002</p>
<p>CHECKED BY:</p>	<p>DATE: 1-31-89</p>	<p>SCALE: 1" = 100'</p>	<p>SHEET 64 OF</p>