

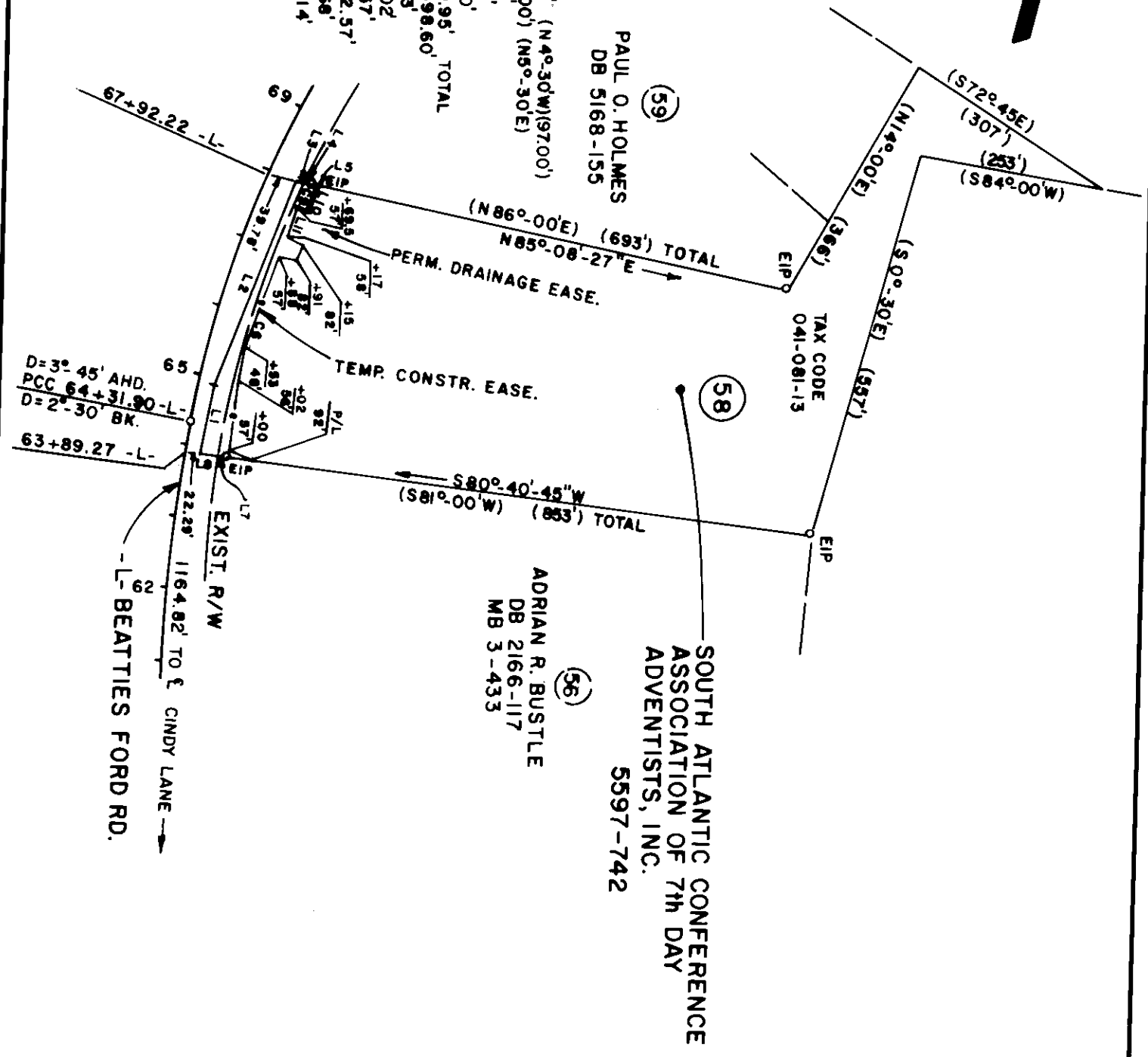

- L1 N5°-21'-35" W 98.00' (N4°-30'W)(97.00')
- L2 N4°-38'-27" E (305.00') (N5°-30'E)
- L3 N85°-08'-27" E 10.73'
- L4 N85°-08'-27" E 0.46'
- L5 N85°-08'-27" E 20.70'
- C6 R=1,402.40' L=399.95' TOTAL
- CH=50°-21'-42" W 398.60'
- L7 S80°-40'-45" W 0.63'
- L8 S80°-40'-45" W 24.02'
- C9 R=1,402.40' L=32.57'
- CH=N7°-51'-59" E 32.57'
- L10 S7°-05'-40" W 36.68'
- L11 N83°-37'-35" W 21.14'



(58) SOUTH ATLANTIC CONFERENCE ASSOCIATION OF 7TH DAY ADVENTISTS, INC. 5597-742

(56) ADRIAN R. BUSTLE DB 2166-117 MB 3-433

D=3°-45' AHD. PCC 64+31.90 -L- D=2°-30' BK. 63+89.27 -L- 22.29' 1164.82' TO E CINDY LANE

TOTAL AREA (DEED)	348,480 S.F.	8.000 AC.
AREA IN EXIST. R/W	5,666 S.F.	0.130 AC.
AREA REMAINING	342,814 S.F.	7.870 AC.

AREA PERMANENT DRAINAGE EASEMENT 726 S.F. 0.017 AC.

NOTE: PROPERTY CORNERS SHOWN AS OPEN CIRCLES WERE LOCATED BY ACTUAL SURVEY. BEARINGS AND DISTANCES SHOWN IN PARENTHESES ARE BASED ON DEED INFORMATION.

THIS PLAT WAS PREPARED UNDER MY SUPERVISION.

*Charles E. Good*  
N.C. REG. LAND SURVEYOR NO. L-1136

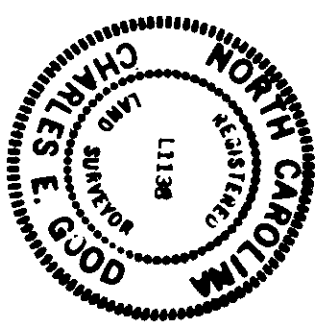

THIS MAP WAS PREPARED FOR THE PURPOSE OF ACQUIRING RIGHT-OF-WAY AND/OR AN EASEMENT ONLY, AND IS NOT INTENDED TO BE A BOUNDARY SURVEY OF THE PROPERTY SHOWN.

<p>CHARLOTTE ENGINEERING DEPARTMENT</p>		<p>Property of SOUTH ATLANTIC CONFERENCE ASSOCIATION OF 7TH DAY ADVENTISTS, INC.</p>
<p>REVISIONS</p> <p>4-19-89 PROPERTY OWNERS</p>	<p>BEATTIES FORD ROAD WIDENING PROJECT</p>	<p>JOB NO. 62-88-882</p>
<p>DRAWN BY: RWBA</p> <p>CHECKED BY:</p>	<p>DATE 2-6-89 SCALE 1"=200'</p>	<p>FILE NO.</p>
<p>SHEET 59</p>	<p>OF</p>	