

I, DAVID H. SNIDER, CERTIFY THAT THIS PLAT WAS PREPARED UNDER MY SUPERVISION AND THAT THE PLAT WAS PREPARED FOR THE PURPOSE OF ACQUISITION AND EASEMENTS ONLY, AND IS NOT INTENDED TO BE A BOUNDARY SURVEY OF PROPERTY SHOWN.

David H. Snider 9/7/2010

DAVID H. SNIDER, NC P.L.S. L-2942 DATE
STATE OF NORTH CAROLINA
COUNTY OF MECKLENBURG

I, _____ REVIEW OFFICER OF MECKLENBURG COUNTY, CERTIFY THAT THE MAP OR PLAT TO WHICH THIS CERTIFICATION IS AFFIXED MEETS ALL STATUTORY REQUIREMENTS FOR RECORDING.

REVIEW OFFICER _____ DATE _____

NOTE:

- 1) BEARINGS AND DISTANCE SHOWN IN PARENTHESIS ARE BASED ON RECORDED INFORMATION.
- 2) TOTAL AREA 15,054 SQ.FT.
- 3) TEMPORARY CONSTRUCTION EASEMENT 802 SQ.FT.
- 4) TOTAL AREA REMAINING 15,054 SQ.FT.

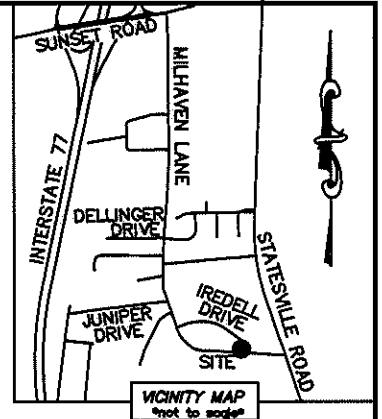

| CURVE TABLE | | |
|-------------|------------------|----------------------|
| CURVE | RADIUS & ARC | CHORD |
| C1 | R=20.00 L=10.58' | S 77°51'28" W 10.46' |
| C2 | R=20.00 L=26.11' | S 25°17'57" W 24.30' |

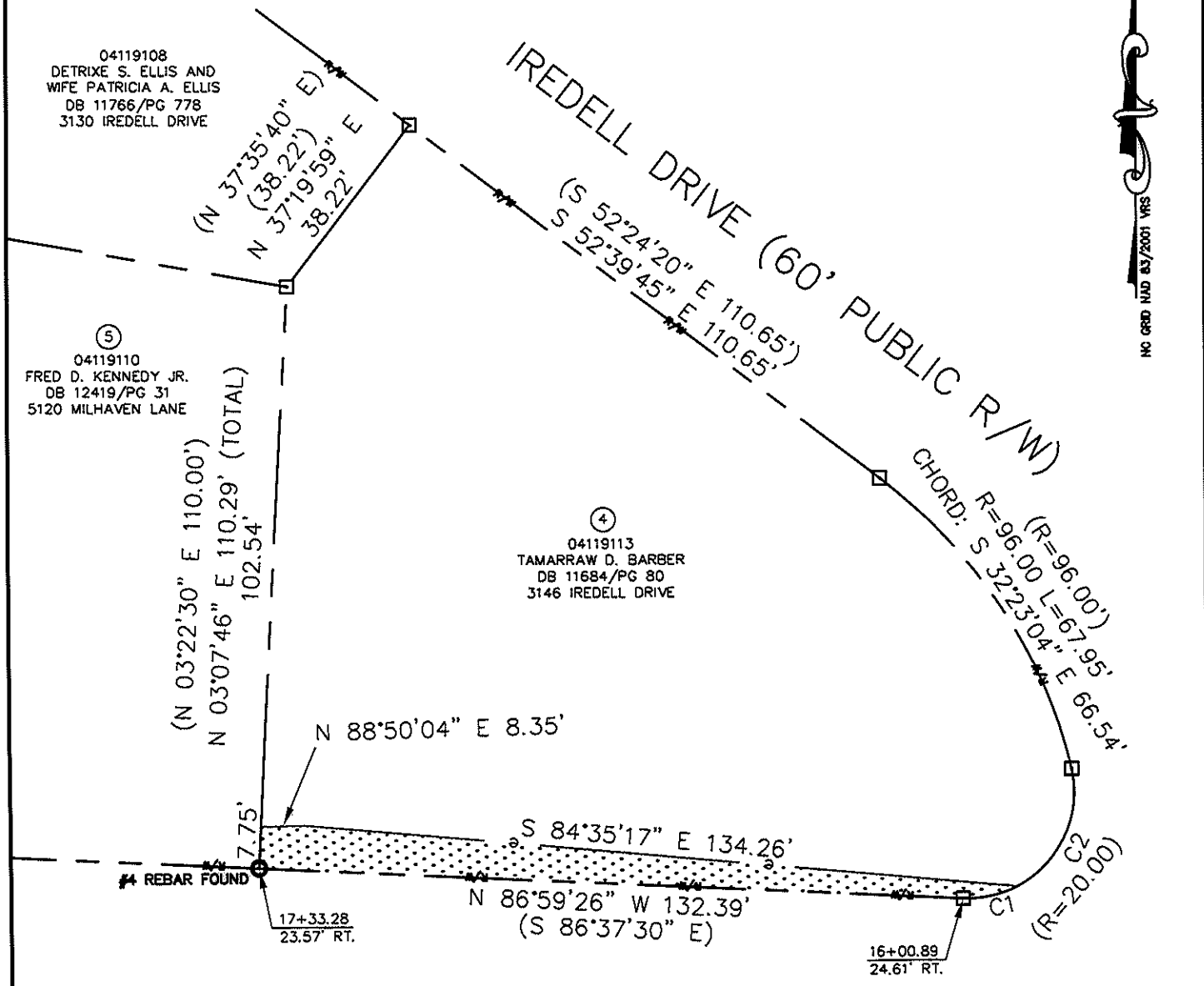

04119108
DETRIXE S. ELLIS AND
WIFE PATRICIA A. ELLIS
DB 11766/PG 778
3130 IREDELL DRIVE

04119110
FRED D. KENNEDY JR.
DB 12419/PG 31
5120 MILHAVEN LANE

04119113
TAMARRAW D. BARBER
DB 11684/PG 80
3146 IREDELL DRIVE

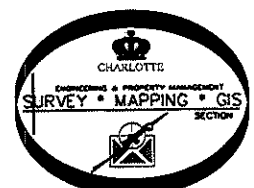

LEGEND

- REBAR OR IRON PIN FOUND
- COMPUTED POINT
- PROPERTY LINES
- EXISTING RIGHT-OF-WAY
- TEMP. CONSTRUCTION EASEMENT
- TEMP. CONSTRUCTION EASEMENT

PREPARED BY:
CITY OF CHARLOTTE
ENGINEERING & PROPERTY MANAGEMENT
600 EAST FOURTH STREET
CHARLOTTE, NC 28202
704-336-2291

| CHARLOTTE ENGINEERING & PROPERTY MANAGEMENT | | JOB NO. |
|---|--|---------------------------|
| DRAWN BY LG DATE _____ CHECKED BY DHS SURVEY SUPVR. <i>[Signature]</i> | | MILHAVEN LANE SIDEWALK |
| | | 512-07-046 |
| PROPERTY ACQUISITION | | FILE NO. |
| OWNER: TAMARRAW D. BARBER | | 041-191-13 |
| CHARLOTTE, MECKLENBURG CO., NC | | SHEET |
| K:\AUTOCAD\EN_SU-LD4\207046\DWG\PARCEL 4.DWG | | 1 |
| | | OF |
| | | 1 |