

I, DAVID H. SNIDER, CERTIFY THAT THIS PLAT WAS PREPARED UNDER MY SUPERVISION AND THAT THE PLAT WAS PREPARED FOR THE PURPOSE OF ACQUISITION AND EASEMENTS ONLY, AND IS NOT INTENDED TO BE A BOUNDARY SURVEY OF PROPERTY SHOWN.

David H. Snider 9/7/2010
 DAVID H. SNIDER, NC P.L.S. L-2942 DATE

STATE OF NORTH CAROLINA
 COUNTY OF MECKLENBURG

I, _____ REVIEW OFFICER OF MECKLENBURG COUNTY, CERTIFY THAT THE MAP OR PLAT TO WHICH THIS CERTIFICATION IS AFFIXED MEETS ALL STATUTORY REQUIREMENTS FOR RECORDING.

REVIEW OFFICER _____ DATE _____

NOTE:

- 1) BEARINGS AND DISTANCE SHOWN IN PARENTHESIS ARE BASED ON RECORDED INFORMATION.
- 2) TOTAL AREA 20,102 SQ.FT.
- 3) TEMPORARY CONSTRUCTION EASEMENT 944 SQ.FT.
- 4) SIDEWALK/UTILITY EASEMENT 1,641 SQ.FT.
- 5) TOTAL AREA REMAINING 20,102 SQ.FT.

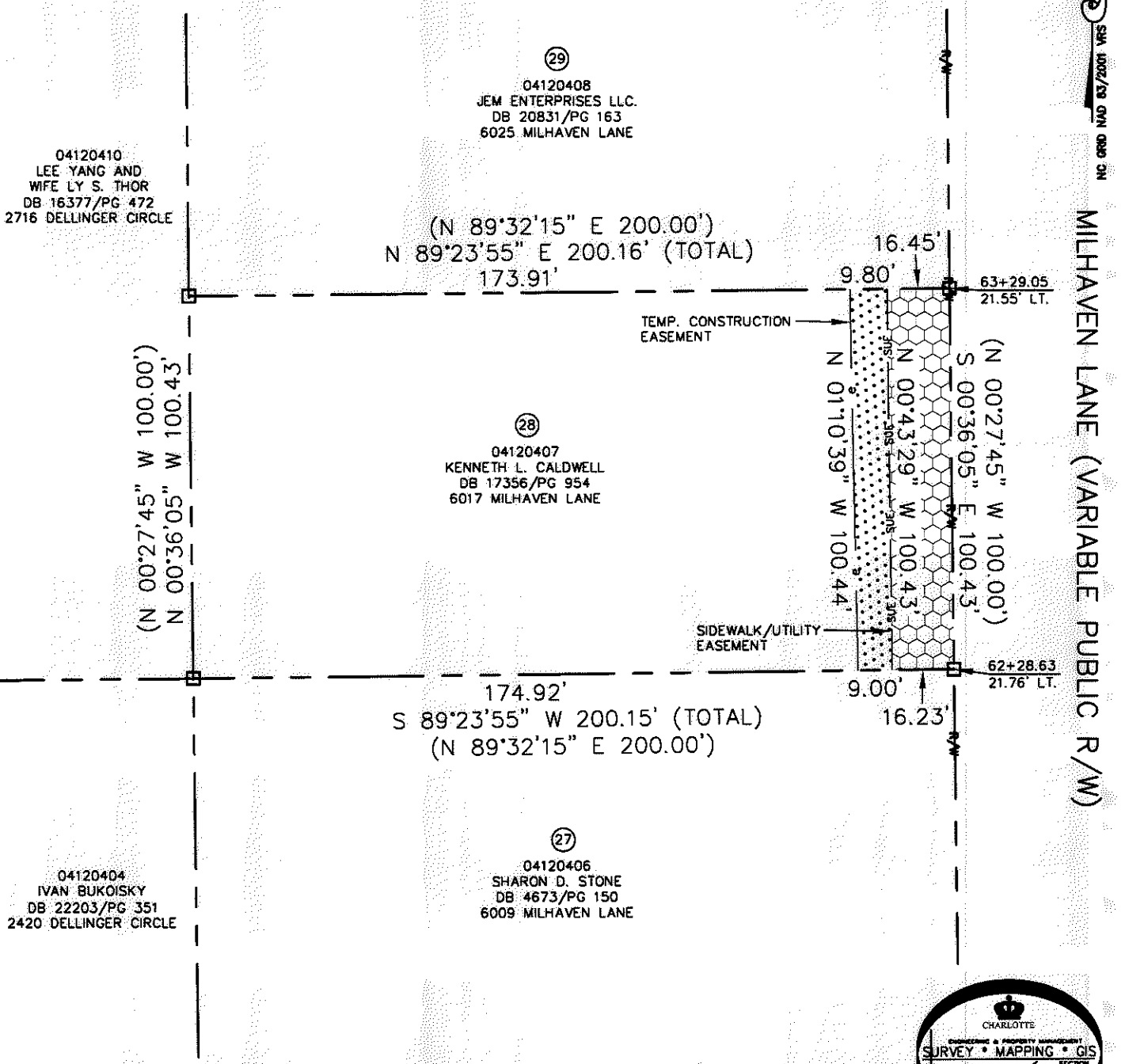
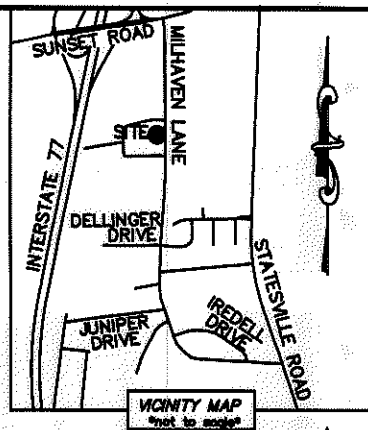
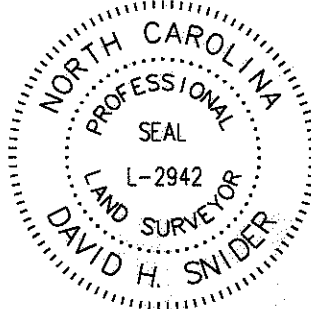

ACQUISITION BY DB 26692 PG 191-196

LEGEND

- REBAR OR IRON PIN FOUND
- COMPUTED POINT
- PROPERTY LINES
- EXISTING RIGHT-OF-WAY
- SIDEWALK/UTILITY EASEMENT
- TEMP. CONSTRUCTION EASEMENT
- SIDEWALK/UTILITY EASEMENT
- TEMP. CONSTRUCTION EASEMENT

PREPARED BY:
 CITY OF CHARLOTTE
 ENGINEERING & PROPERTY MANAGEMENT
 600 EAST FOURTH STREET
 CHARLOTTE, NC 28202
 704-336-2291

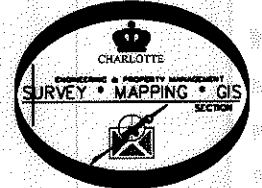

		CHARLOTTE ENGINEERING & PROPERTY MANAGEMENT
REVISIONS		JOB NO. 512-07-046
MILHAVEN LANE SIDEWALK		FILE NO. 041-204-07
PROPERTY ACQUISITION OWNER: KENNETH L. CALDWELL CHARLOTTE, MECKLENBURG CO., NC		SHEET 1
DRAWN BY LG		OF 1
DATE		CHECKED BY DHS SURVEY SUPV. <i>SK</i>
K:\AUTOCAD\EN_SU-LD4\207046\DWG\PARCEL 28.DWG		

