

VICINITY MAP  
NTS

I, J. David Lee II NCPLS L-4175, certify that this plat was drawn under my supervision from an actual survey made under my supervision, and was prepared for the purpose of Right-of-Way and/or Easement Acquisition only, and is not intended to be a boundary survey of property shown.

*J. David Lee II*  
David Lee II, NCPLS L-4175

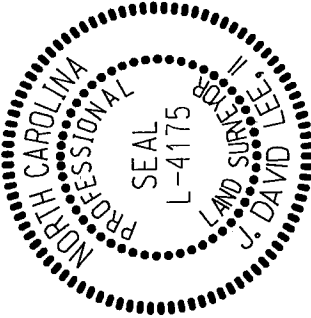

- NOTE:
- 1) BEARINGS AND DISTANCES SHOWN IN PARENTHESIS ARE BASED ON RECORDED MAP INFORMATION.
  - 2) TOTAL AREA = 213,425 SQ.FT.
  - 3) AREA ACQUIRED = 582 SQ.FT.
  - 4) TEMPORARY CONSTRUCTION EASEMENT = 4,846 SQ.FT.
  - 5) PERMANENT UTILITY EASEMENT = 46 SQ.FT.
  - 6) AREA REMAINING = 212,843 SQ.FT.

NCGS SPRING  
N = 537,796.11  
E = 451,748.626(1)  
GRID FACTOR = 0.99996732

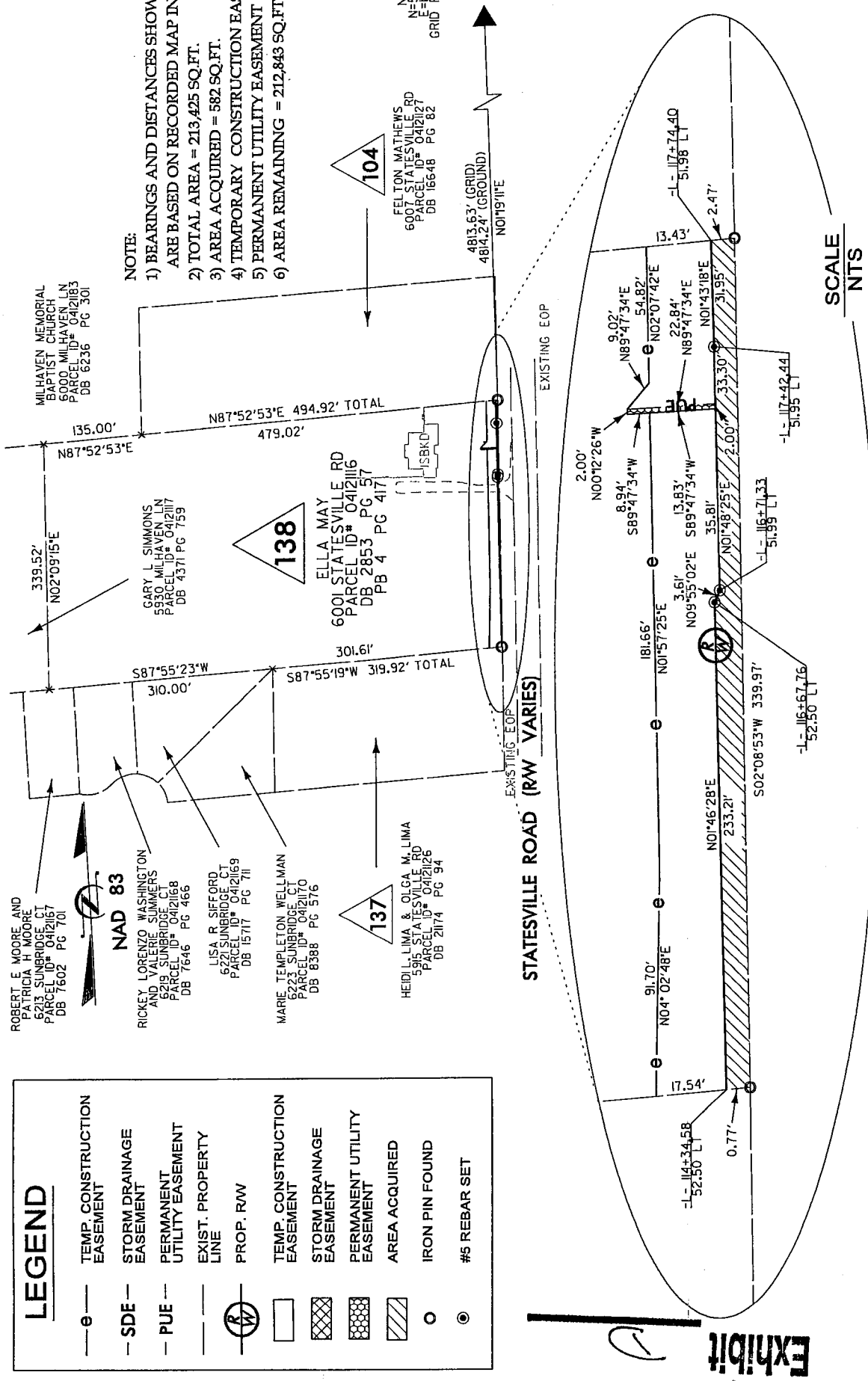

STATE OF NORTH CAROLINA  
COUNTY OF MECKLENBURG

PREPARED BY:  
*J. David Lee II*  
J. David Lee II, NCPLS L-4175

REVIEWED BY:  
*Patricia M. Moore*  
Patricia M. Moore, NCPLS L-4175

REVIEW OFFICER OF MECKLENBURG COUNTY, CERTIFY THAT THE MAP OR PLAT TO WHICH THIS CERTIFICATION IS AFFIXED MEETS ALL STATUTORY REQUIREMENTS FOR RECORDING.

**MULKEY**  
ENGINEERS & CONSULTANTS  
5800 E. INDEPENDENCE BOULEVARD  
CHARLOTTE, NC 28227  
(704) 537-7300  
(704) 537-7311  
WWW.MULKEYINC.COM

CHARLOTTE ENGINEERING & PROPERTY MANAGEMENT	
REVISIONS	PROJECT NO. 512-00-19
TCE 12/29/08	FILE NO.
ROW 07/30/09	
STATESVILLE ROAD WIDENING	
PROPERTY ACQUISITION	
OWNER: ELLA MAY	
SCALE 1" = 200'	
DRAWN BY: DEL	CHECKED BY: TDA SURVEY SUPERV: JDL
DATE: 10/16/08	

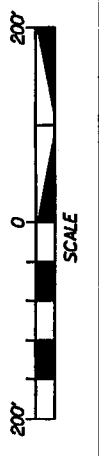

Exhibit