

LEGEND

- 0 — TEMP. CONSTRUCTION EASEMENT
- SDE — STORM DRAINAGE EASEMENT
- PUE — PERMANENT UTILITY EASEMENT
- — EXIST. PROPERTY LINE
- PROP. RAW
- TEMP. CONSTRUCTION EASEMENT
- STORM DRAINAGE EASEMENT
- PERMANENT UTILITY EASEMENT
- AREA ACQUIRED
- IRON PIN FOUND
- #6 REBAR SET



MARIE TEMPLETON WELLMAN
6223 SUNBRIDGE CT
PARCEL ID# 0412170
DB B388 PG 516

WILLIAM WHITE, JR.
5901 STATESVILLE RD
PARCEL ID# 0412114
PG 208
DB 19505

HEIDI L. LIMA & OLGA M. LIMA
5915 STATESVILLE RD
PARCEL ID# 0412126
DB 21174 PG 94

LISA R. SIFFORD
6223 SUNBRIDGE CT
PARCEL ID# 0412169
DB 15117 PG 111

ELLA MAY
6001 STATESVILLE RD
PARCEL ID# 0412116
DB 2853 PG 57
PB 4 PG 417

- NOTE:
- 1) BEARINGS AND DISTANCES SHOWN IN PARENTHESES ARE BASED ON RECORDED MAP INFORMATION.
 - 2) TOTAL AREA = 54,329 SQ.FT.
 - 3) AREA ACQUIRED = 39 SQ.FT.
 - 4) TEMPORARY CONSTRUCTION EASEMENT = 3,227 SQ.FT.
 - 5) AREA REMAINING = 54,290 SQ.FT.

STATE OF NORTH CAROLINA
COUNTY OF MECKLENBURG
I, **David Lee II**, NCPLS L-4175, REVIEW OFFICER OF MECKLENBURG COUNTY, CERTIFY THAT THE MAP OR PLAN TO WHICH THIS CERTIFICATION IS AFFIXED MEETS ALL STATUTORY REQUIREMENTS FOR RECORDING.

David Lee II 4-23-09

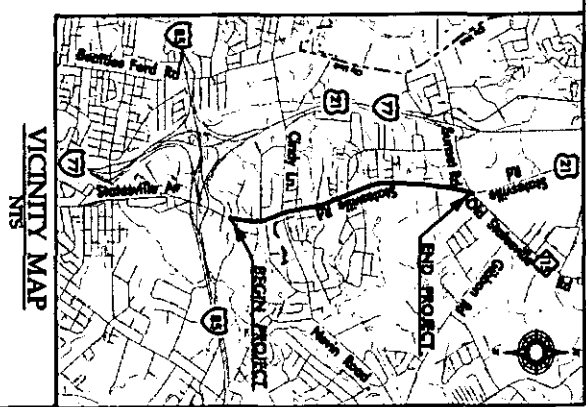
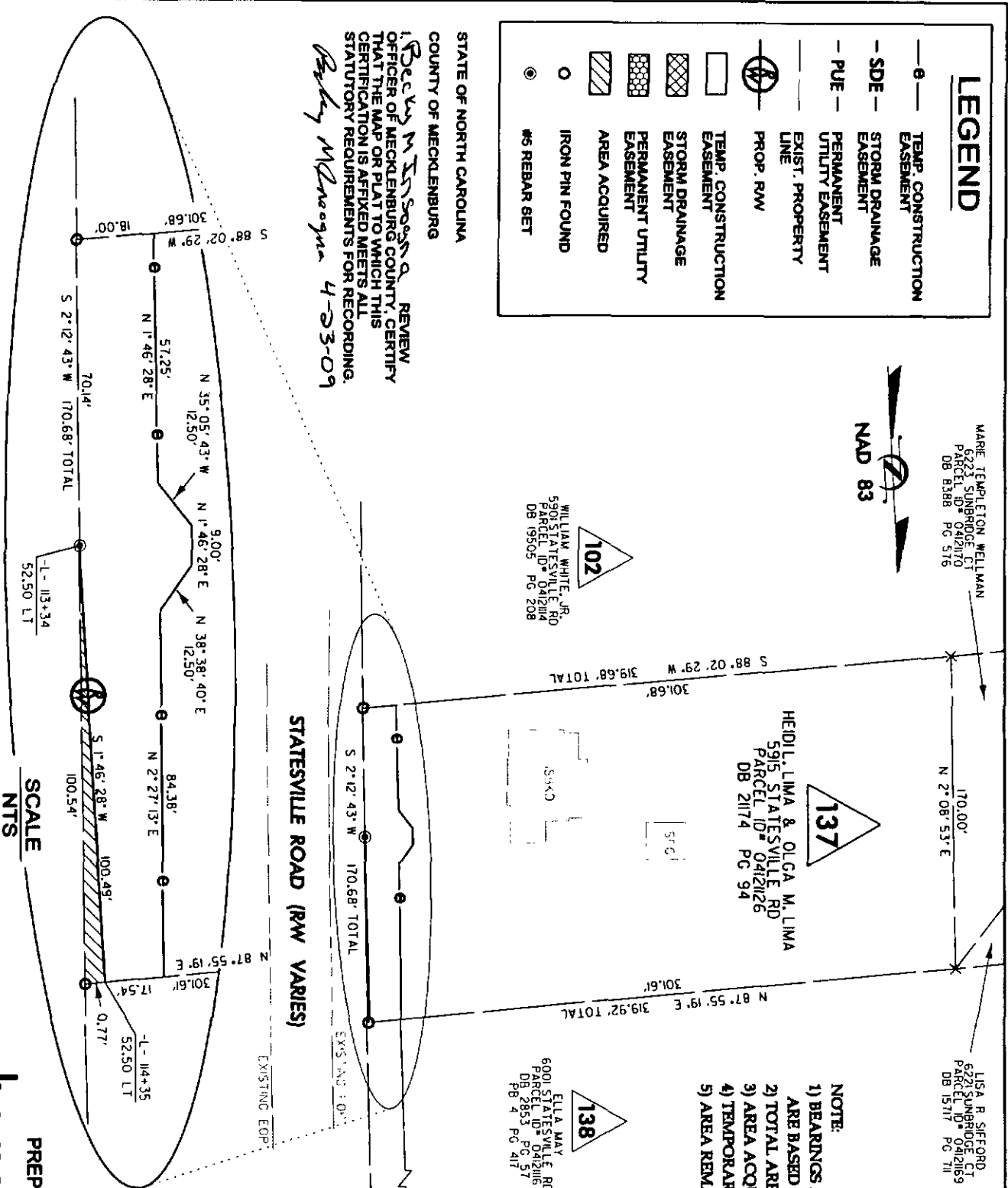

5,154.69' (GRID)
5,155.34' (GROUND)
N 01° 34' 39" E
NCCS :SPRING
N=574,573,798(F T)
E=1,451,149,646(F T)
GRID FACTOR=0.9998732

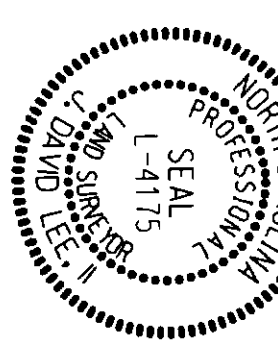

David Lee II 11-13-08
David Lee II, NCPLS L-4175

MULKEY
ENGINEERING & CONSULTANTS
2000 W. STATE ST. SUITE 100
CHARLOTTE, NC 28207
TEL: 704.377.2280 (FAX)
WWW.MULKEYINC.COM

PREPARED BY:

		PROJECT NO. 512-00-19
ENGINEERING & PROPERTY MANAGEMENT STATESVILLE ROAD WIDENING		FILE NO.
REVISIONS	SCALE 1" = 80'	PROPERTY ACQUISITION OWNER: HEIDI L. LIMA & OLGA M. LIMA
DRAWN BY: DEL	CHECKED BY: KTW	SURVEY SUPERV.: JDL
DATE: 10/15/08	CHARLOTTE, MECKLENBURG CO. NC	SHEET 1 OF 1