

I, DAVID H. SNIDER, CERTIFY THAT THIS PLAT WAS PREPARED UNDER MY SUPERVISION AND THAT THE PLAT WAS PREPARED FOR THE PURPOSE OF ACQUISITION AND EASEMENTS ONLY, AND IS NOT INTENDED TO BE A BOUNDARY SURVEY OF PROPERTY SHOWN.

David H. Snider 9/7/2010
 DAVID H. SNIDER, NC P.L.S. L-2942 DATE

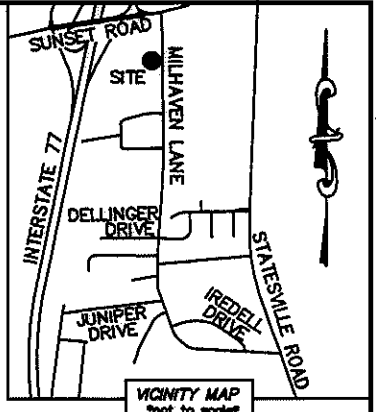

LINE TABLE		
LINE	LENGTH	BEARING
(L1)	(357.60')	(S 00°39'44" E)
L2	357.60'	S 00°55'11" E
(L3)	(339.23')	(S 81°49'10" W)
L4	339.23'	S 81°33'43" W
(L5)	(212.16')	(N 34°51'58" E)
L6	211.96'	N 34°36'31" E

STATE OF NORTH CAROLINA
 COUNTY OF MECKLENBURG

REVIEW OFFICER OF MECKLENBURG COUNTY, CERTIFY THAT THE MAP OR PLAT TO WHICH THIS CERTIFICATION IS AFFIXED MEETS ALL STATUTORY REQUIREMENTS FOR RECORDING.

REVIEW OFFICER _____ DATE _____

- NOTE:
- 1) BEARINGS AND DISTANCE SHOWN IN PARENTHESIS ARE BASED ON RECORDED INFORMATION.
 - 2) TOTAL AREA 716,405 SQ.FT.
 - 3) TEMPORARY CONSTRUCTION EASEMENT 94 SQ.FT.
 - 4) TOTAL AREA REMAINING 716,405 SQ.FT.

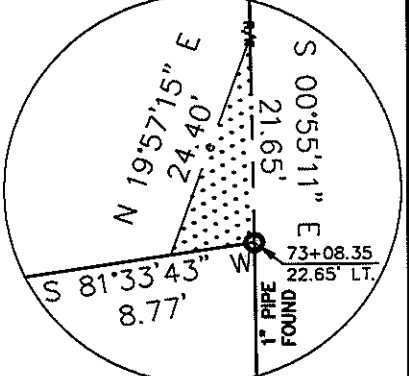
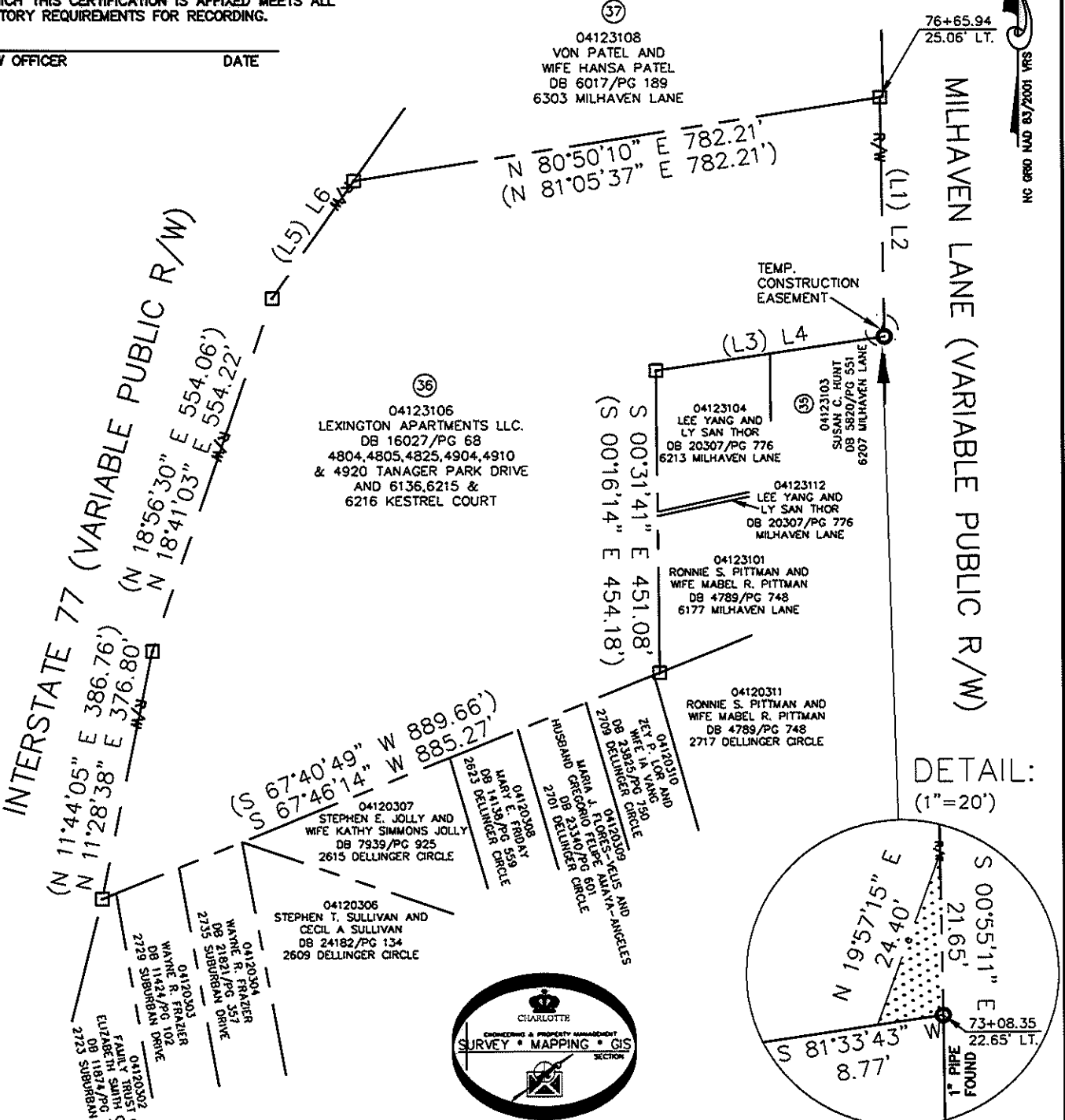

- LEGEND**
- REBAR OR IRON PIN FOUND
 - COMPUTED POINT
 - PROPERTY LINES
 - EXISTING RIGHT-OF-WAY
 - TEMP. CONSTRUCTION EASEMENT
 - TEMP. CONSTRUCTION EASEMENT

PREPARED BY:
 CITY OF CHARLOTTE
 ENGINEERING & PROPERTY MANAGEMENT
 600 EAST FOURTH STREET
 CHARLOTTE, NC 28202
 704-336-2291

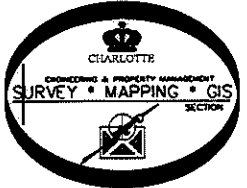

CHARLOTTE ENGINEERING & PROPERTY MANAGEMENT		
REVISIONS	MILHAVEN LANE SIDEWALK	JOB NO. 512-07-046
	PROPERTY ACQUISITION	FILE NO. 041-231-06
	OWNER: LEXINGTON APARTMENTS LLC.	SHEET 1
DRAWN BY LG	CHARLOTTE, MECKLENBURG CO., NC	OF 1
DATE	CHECKED BY DHS SURVEY SUPERVISOR	

K:\AUTOCAD\EN_SU-LD4\207046\DWG\PARCEL 36.DWG