

I, DAVID H. SNIDER, CERTIFY THAT THIS PLAT WAS PREPARED UNDER MY SUPERVISION AND THAT THE PLAT WAS PREPARED FOR THE PURPOSE OF ACQUISITION AND EASEMENTS ONLY, AND IS NOT INTENDED TO BE A BOUNDARY SURVEY OF PROPERTY SHOWN.

David H. Snider 9/9/2010
 DAVID H. SNIDER, NC P.L.S. L-2942 DATE

STATE OF NORTH CAROLINA
 COUNTY OF MECKLENBURG

I, _____ REVIEW OFFICER OF MECKLENBURG COUNTY, CERTIFY THAT THE MAP OR PLAT TO WHICH THIS CERTIFICATION IS AFFIXED MEETS ALL STATUTORY REQUIREMENTS FOR RECORDING.

REVIEW OFFICER _____ DATE _____

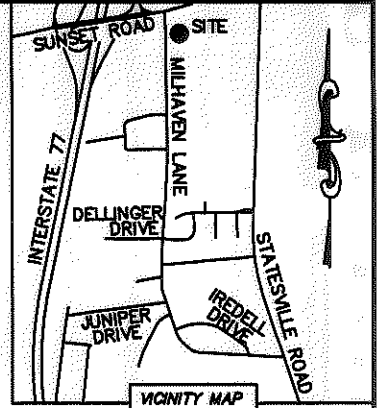

LINE TABLE		
LINE	LENGTH	BEARING
L1	170.73'	N 70°05'07" E
L2	85.22'	S 00°18'11" E
L3	162.68'	N 75°08'48" E
L4	18.81'	N 00°13'54" E
L5	68.32'	N 76°17'08" E
L6	20.00'	S 85°58'36" E
L7	20.00'	S 04°01'24" W
L8	18.39'	N 85°58'36" W

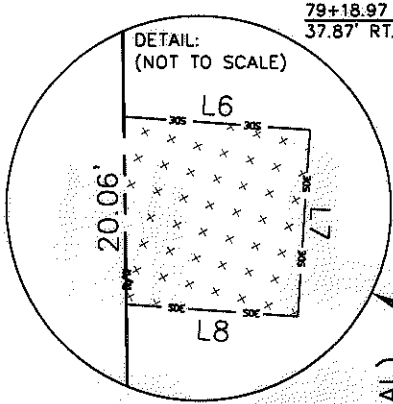

MILHAVEN LANE
 (VARIABLE PUBLIC R/W)

(N 00°32'30" W)
 N 00°35'14" W 603.85' (TOTAL)

73+15.11
 38.44' RT.

425.74'

158.05'

04124205
 RI CS2 LLC
 DB 16993/PG 733
 5018 SUNSET ROAD

04124208
 SPARTAN FOOD SYSTEMS INC.
 DB 6176/PG 519
 5024 SUNSET ROAD

04124212
 BASCOM V. BELK JR.
 DB 5321/PG 384
 5030 SUNSET ROAD

04124202
 BASCOM V. BELK JR.
 DB 5321/PG 384
 SUNSET ROAD

04124203
 BASCOM V. BELK JR. AND
 WIFE HARRIET C. BELK
 DB 3315/PG 35
 MILHAVEN LANE

04124204
 B.V. BELK JR.
 DB 5062/PG 851
 MILHAVEN LANE

NOTE:

- 1) BEARINGS AND DISTANCE SHOWN IN PARENTHESIS ARE BASED ON RECORDED INFORMATION.
- 2) TOTAL AREA 265,492 SQ.FT.
- 3) STORM DRAINAGE EASEMENT 384 SQ.FT.
- 4) TOTAL AREA REMAINING 265,492 SQ.FT.

S 81°48'38" W 513.73'
 (S 81°50'00" W 514.50')

S 12°37'44" E 594.67'
 (S 12°30'00" E)

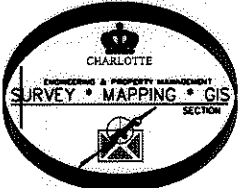

LEGEND

- REBAR OR IRON PIN FOUND
- COMPUTED POINT
- PROPERTY LINES
- EXISTING RIGHT-OF-WAY
- STORM DRAINAGE EASEMENT
- STORM DRAINAGE EASEMENT

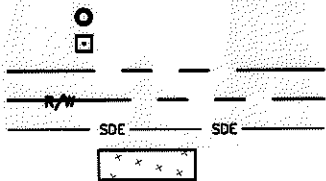

PREPARED BY:
 CITY OF CHARLOTTE
 ENGINEERING & PROPERTY MANAGEMENT
 600 EAST FOURTH STREET
 CHARLOTTE, NC 28202
 704-336-2291

CHARLOTTE ENGINEERING & PROPERTY MANAGEMENT		
REVISIONS	MILHAVEN LANE SIDEWALK	JOB NO. 512-07-046
		FILE NO. 041-242-03
	PROPERTY ACQUISITION	SHEET 1
	OWNERS: BASCOM V. BELK JR. AND WIFE HARRIET C. BELK	OF 1
DRAWN BY LG	CHARLOTTE, MECKLENBURG CO., NC	
DATE	CHECKED BY DHS SURVEY SUPVR. <i>DHS</i>	
K:\AUTOCAD\EN_SU-LD4\207046\DWG\PARCEL 42.DWG		