

**VICINITY**  
N.T.S.

**OLD STATESVILLE RD. (60' R/W)**

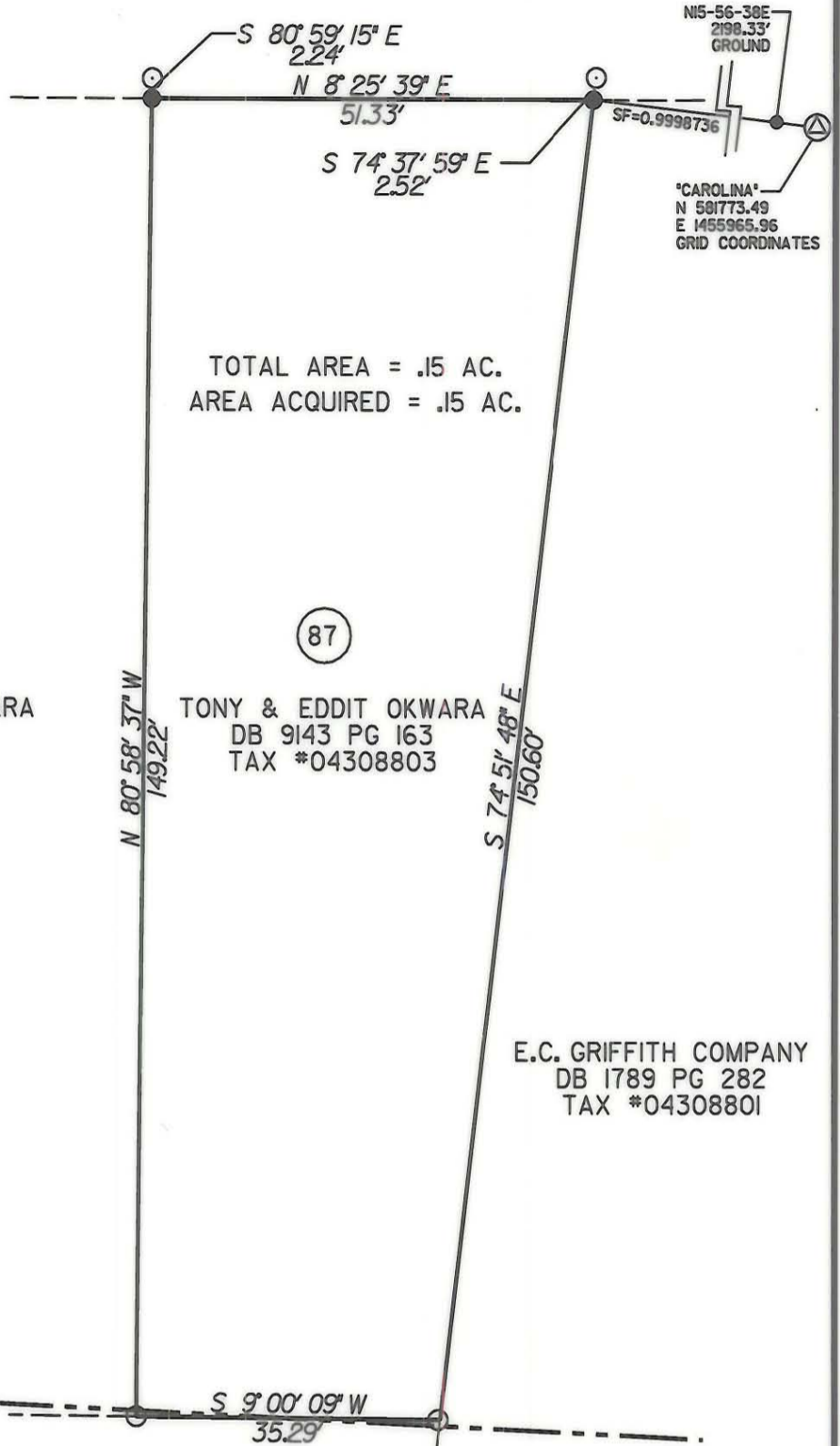

TOTAL AREA = .15 AC.  
AREA ACQUIRED = .15 AC.

TONY & EDDIT OKWARA  
DB 9143 PG 163  
TAX #04308804

TONY & EDDIT OKWARA  
DB 9143 PG 163  
TAX #04308803

E.C. GRIFFITH COMPANY  
DB 1789 PG 282  
TAX #04308801

- NOTES:  
1. APPARENT SOURCE OF TITLE:  
REFERENCE ON PARCEL.  
2. AREA BY COORDINATE GEOMETRY  
METHOD.

I, MARK E. FUNKHOUSER, CERTIFY THAT THIS MAP WAS DRAWN FROM AN ACTUAL FIELD SURVEY PERFORMED UNDER MY DIRECTION AND SUPERVISION; THAT THE LINEAR ERROR OF CLOSURE WAS +1:30,000; THAT THE LINES NOT SURVEYED ARE CLEARLY SHOWN AS BROKEN AND DRAWN FROM INFORMATION AS SHOWN HEREON. WITNESS MY HAND AND SEAL THIS 17TH DAY NOVEMBER 2000.

*Mark E. Funkhouser*  
MARK E. FUNKHOUSER NCPLS\* L-3602

THIS SURVEY IS OF AN EXISTING PARCEL OF LAND AND DOES NOT CREATE A NEW STREET OR CHANGE AN EXISTING STREET.

*Mark E. Funkhouser*  
MARK E. FUNKHOUSER NCPLS \* L-3602

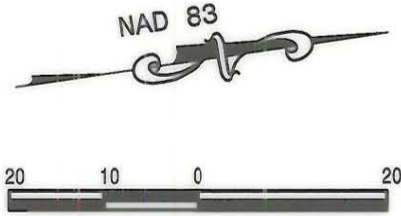

- LEGEND**
- SET IRON PIN
  - EXISTING IRON PIN
  - LINES NOT SURVEYED
  - RAILROAD R/W
  - GEODETIC MONUMENT

Plans Prepared By  
**PBSJ** POST, BUCKLEY, SCHUH & JERNIGAN, INC.  
200 EAST WOODLAWN ROAD, SUITE 310  
CHARLOTTE, NORTH CAROLINA 28217

ACQUIRED IN  
11746-823  
4-28-2000

		JOB NO. 512-99-015
REVISIONS		FILE NO. MAP BOOK 3 PG 626
DRAWN BY: ADR CHECKED BY: MED		SHEET 1
PROPERTY ACQUISITION MAP PROPERTY OF TPN #04308803 CHARLOTTE, MECKLENBURG CO., NC		OF 1
DATE: 11/17/00 SCALE: 1"=20'		