

OLD STATESVILLE RD. (60' R/W)

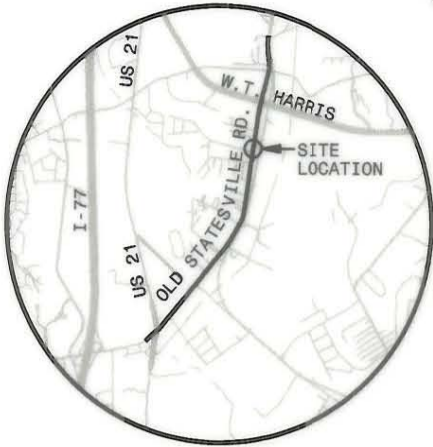

VICINITY
N.T.S.

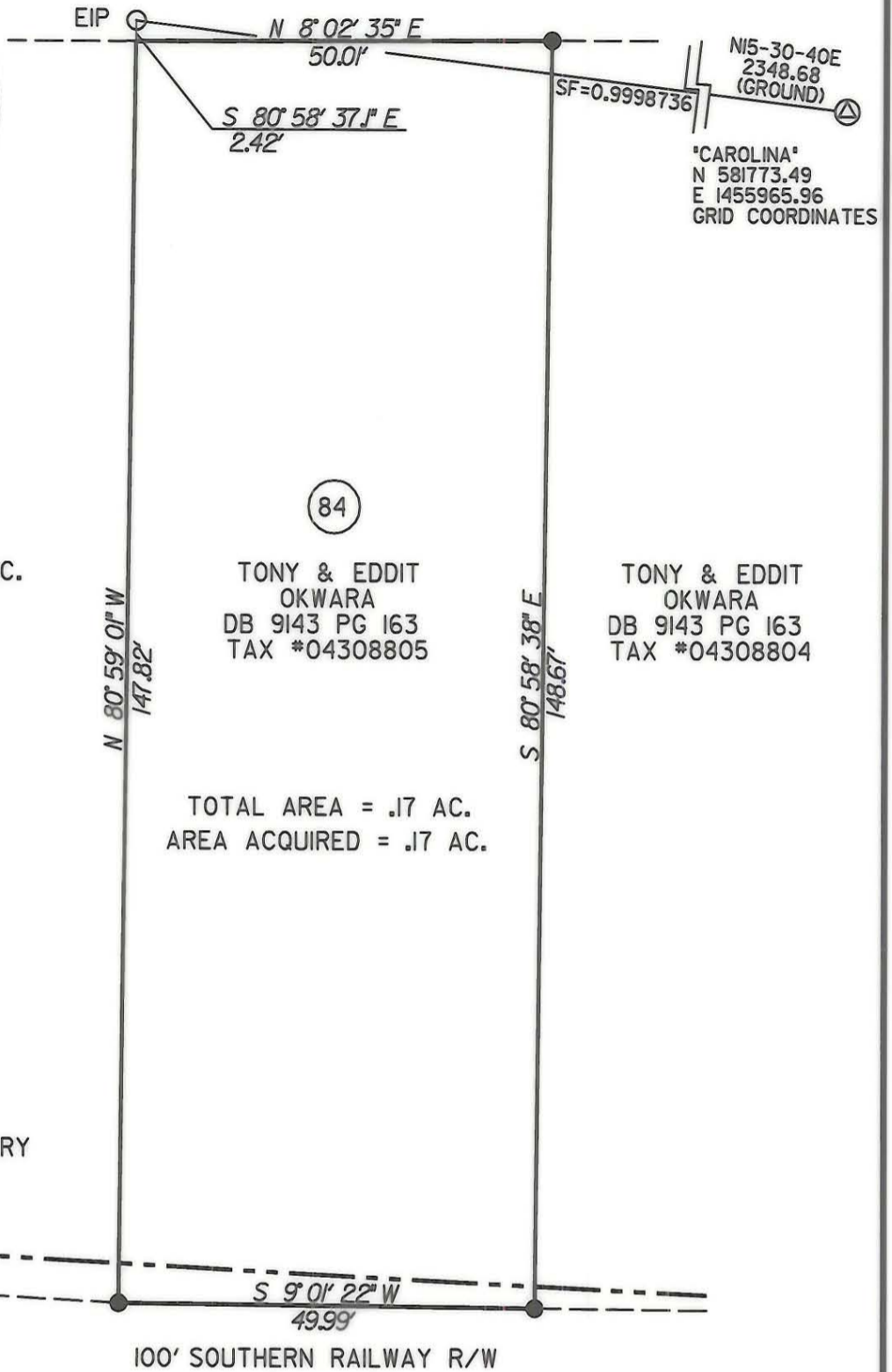

'CAROLINA'
N 581773.49
E 1455965.96
GRID COORDINATES

BRYAN CHRISTOPHER CO. INC.
TAX #04308806
DB 5992 PG 856

TONY & EDDIT
OKWARA
DB 9143 PG 163
TAX #04308805

TONY & EDDIT
OKWARA
DB 9143 PG 163
TAX #04308804

TOTAL AREA = .17 AC.
AREA ACQUIRED = .17 AC.

- NOTES:
1. APPARENT SOURCE OF TITLE:
REFERENCE ON PARCEL.
2. AREA BY COORDINATE GEOMETRY
METHOD.

I, MARK E. FUNKHOUSER, CERTIFY THAT THIS MAP WAS DRAWN FROM AN ACTUAL FIELD SURVEY PERFORMED UNDER MY DIRECTION AND SUPERVISION; THAT THE LINEAR ERROR OF CLOSURE WAS $\pm 1:30,000$; THAT THE LINES NOT SURVEYED ARE CLEARLY SHOWN AS BROKEN AND DRAWN FROM INFORMATION AS SHOWN HEREON. WITNESS MY HAND AND SEAL THIS 3RD DAY OF NOVEMBER 2000.

Mark E. Funkhouser 11-6-00

MARK E. FUNKHOUSER NCPLS# L-3602

THIS SURVEY IS OF AN EXISTING PARCEL OF LAND AND DOES NOT CREATE A NEW STREET OR CHANGE AN EXISTING STREET.

Mark E. Funkhouser

MARK E. FUNKHOUSER NCPLS # L-3602

LEGEND

- SET IRON PIN
- EXISTING IRON PIN
- LINES NOT SURVEYED
- RAILROAD R/W
- GEODETIC MONUMENT



		JOB NO. 512-99-015
REVISIONS	PROPERTY ACQUISITION MAP PROPERTY OF TPN #04308805 CHARLOTTE, MECKLENBURG CO., NC	FILE NO. MAP BOOK 3 PG. 626
DRAWN BY: ABR		SHEET 1
CHECKED BY: MED		OF 1
SURVEY SUPVR.	DATE: 11/03/00	SCALE: 1"=20'

ACQUIRED IN
11746-823
11-28-2000