

OLD STATESVILLE RD. (60' R/W)

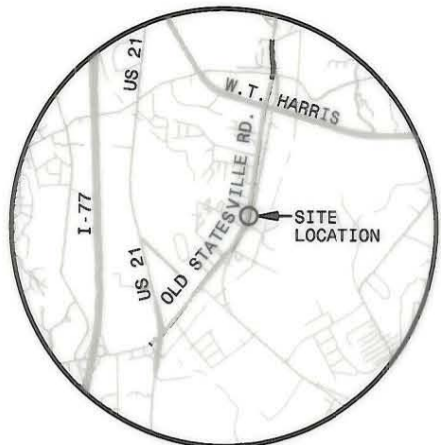

VICINITY
N.T.S.

GROUND
N 578891.679
E 1455249.497

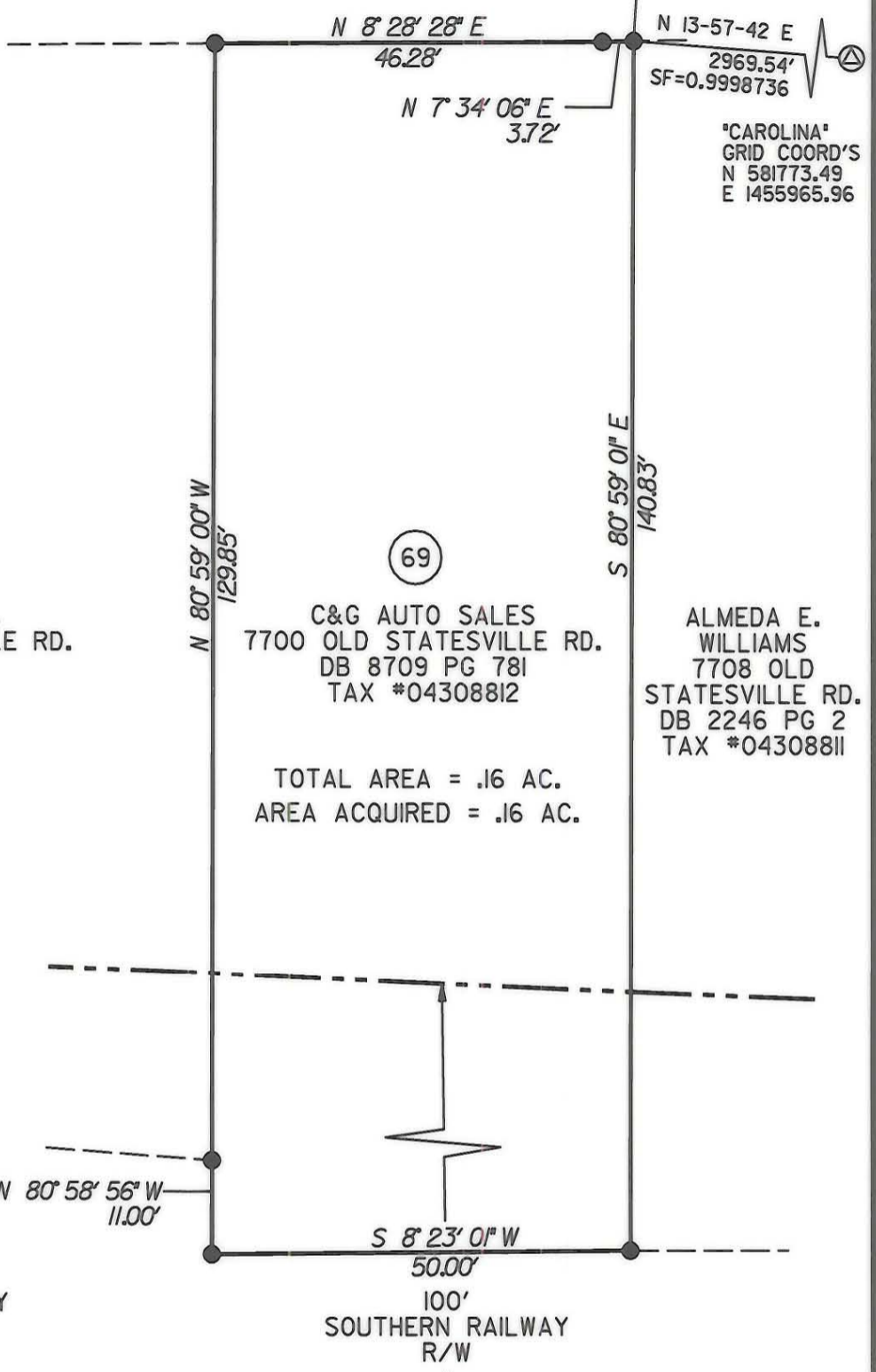

N 13-57-42 E
2969.54'
SF=0.9998736

"CAROLINA"
GRID COORD'S
N 581773.49
E 1455965.96

E.C. GRIFFITH CO.
7600 OLD STATESVILLE RD.
DB 1585 PG 512
TAX #04308813

(69)

C&G AUTO SALES
7700 OLD STATESVILLE RD.
DB 8709 PG 781
TAX #04308812

ALMEDA E. WILLIAMS
7708 OLD STATESVILLE RD.
DB 2246 PG 2
TAX #04308811

TOTAL AREA = .16 AC.
AREA ACQUIRED = .16 AC.

N 80° 58' 56" W
11.00'

100'
SOUTHERN RAILWAY
R/W

- NOTES:**
1. APPARENT SOURCE OF TITLE: REFERENCE ON PARCEL.
 2. AREA BY COORDINATE GEOMETRY METHOD.

I, MARK E. FUNKHOUSER, CERTIFY THAT THIS MAP WAS DRAWN FROM AN ACTUAL FIELD SURVEY PERFORMED UNDER MY DIRECTION AND SUPERVISION; THAT THE LINEAR ERROR OF CLOSURE WAS $\pm 1:30,000$; THAT THE LINES NOT SURVEYED ARE CLEARLY SHOWN AS BROKEN AND DRAWN FROM INFORMATION AS SHOWN HEREON. WITNESS MY HAND AND SEAL THIS 12TH DAY OF DECEMBER 2000.

Mark E. Funkhouser

MARK E. FUNKHOUSER NCPLS* L-3602

THIS SURVEY IS OF AN EXISTING PARCEL OF LAND AND DOES NOT CREATE A NEW STREET OR CHANGE AN EXISTING STREET.

Mark E. Funkhouser

MARK E. FUNKHOUSER NCPLS * L-3602

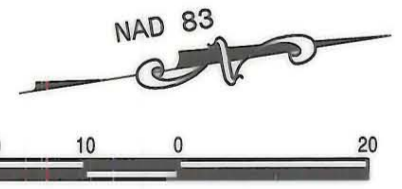

- LEGEND**
- SET IRON PIN
 - EXISTING IRON PIN
 - LINES NOT SURVEYED
 - RAILROAD R/W
 - GEODETIC MONUMENT

ACQUIRED IN
12341-403
06-15-2001

PBSJ Plans Prepared By
POST, BUCKLEY, SCHUH & JERNIGAN, INC.
200 EAST WOODLAWN ROAD, SUITE 310
CHARLOTTE, NORTH CAROLINA 28217

CHARLOTTE ENGINEERING AND PROPERTY MANAGEMENT		JOB NO. 512-99-015
REVISIONS	PROPERTY ACQUISITION MAP PROPERTY OF TPN #04308812 CHARLOTTE, MECKLENBURG CO., NC	FILE NO. MAP BOOK 3 PG. 256
DRAWN BY: ABR		SHEET 1
CHECKED BY: MED		OF 1
SURVEY SUPVR.	DATE: 12/08/00 SCALE: 1"=20'	