

VICINITY  
N.T.S.

OLD STATESVILLE RD. (60' R/W)

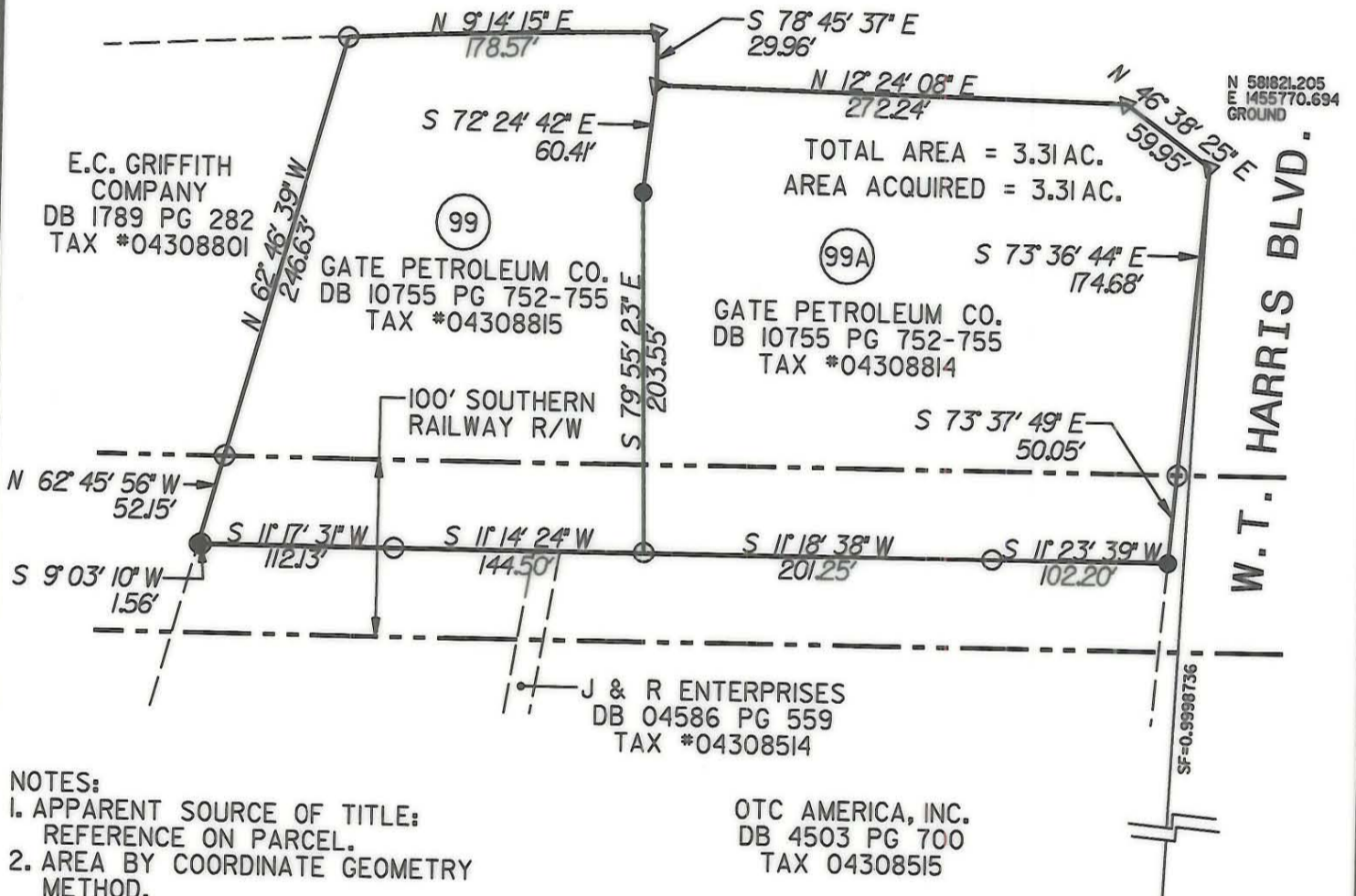

- NOTES:  
 1. APPARENT SOURCE OF TITLE:  
 REFERENCE ON PARCEL.  
 2. AREA BY COORDINATE GEOMETRY  
 METHOD.

I, MARK E. FUNKHOUSER, CERTIFY THAT THIS MAP WAS DRAWN FROM AN ACTUAL FIELD SURVEY PERFORMED UNDER MY DIRECTION AND SUPERVISION; THAT THE LINEAR ERROR OF CLOSURE WAS +1:30,000; THAT THE LINES NOT SURVEYED ARE CLEARLY SHOWN AS BROKEN AND DRAWN FROM INFORMATION AS SHOWN HEREON. WITNESS MY HAND AND SEAL THIS 17TH DAY NOVEMBER 2000.

*Mark E. Funkhouser* 11-16-00  
 MARK E. FUNKHOUSER NCPLS\* L-3602

THIS SURVEY IS OF AN EXISTING PARCEL OF LAND AND DOES NOT CREATE A NEW STREET OR CHANGE AN EXISTING STREET.

*Mark E. Funkhouser*  
 MARK E. FUNKHOUSER NCPLS \* L-3602

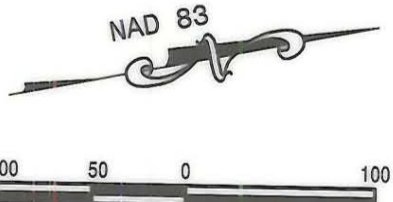

- LEGEND  
 SET IRON PIN ●  
 EXISTING IRON PIN ○  
 LINES NOT SURVEYED - - - - -  
 RAILROAD R/W - - - - -  
 GEODETIC MONUMENT ⊕  
 RIGHT OF WAY MONUMENT △

ACQUIRED IN  
 11718-490  
 11-13-2000

**PBS** Plans Prepared By  
 POST, BUCKLEY, SCHUH & JERNIGAN, INC.  
 200 EAST WOODLAWN ROAD, SUITE 310  
 CHARLOTTE, NORTH CAROLINA 28217

<b>CHARLOTTE</b> ENGINEERING AND PROPERTY MANAGEMENT		JOB NO. 512-99-015
REVISIONS	PROPERTY ACQUISITION MAP PROPERTY OF TPN #04308802 CHARLOTTE, MECKLENBURG CO., NC	FILE NO. MAP BOOK 31 PG. 85
DRAWN BY: ABR CHECKED BY: MED		SHEET 1 OF
SURVEY SUPVR.	DATE: 11/17/00	SCALE: 1"=100'