

State of North Carolina
County of Mecklenburg

Review Officer of Mecklenburg County, certify that the map or plat to which this certification is affixed meets all statutory requirements for recording.

Review Officer _____ Date _____

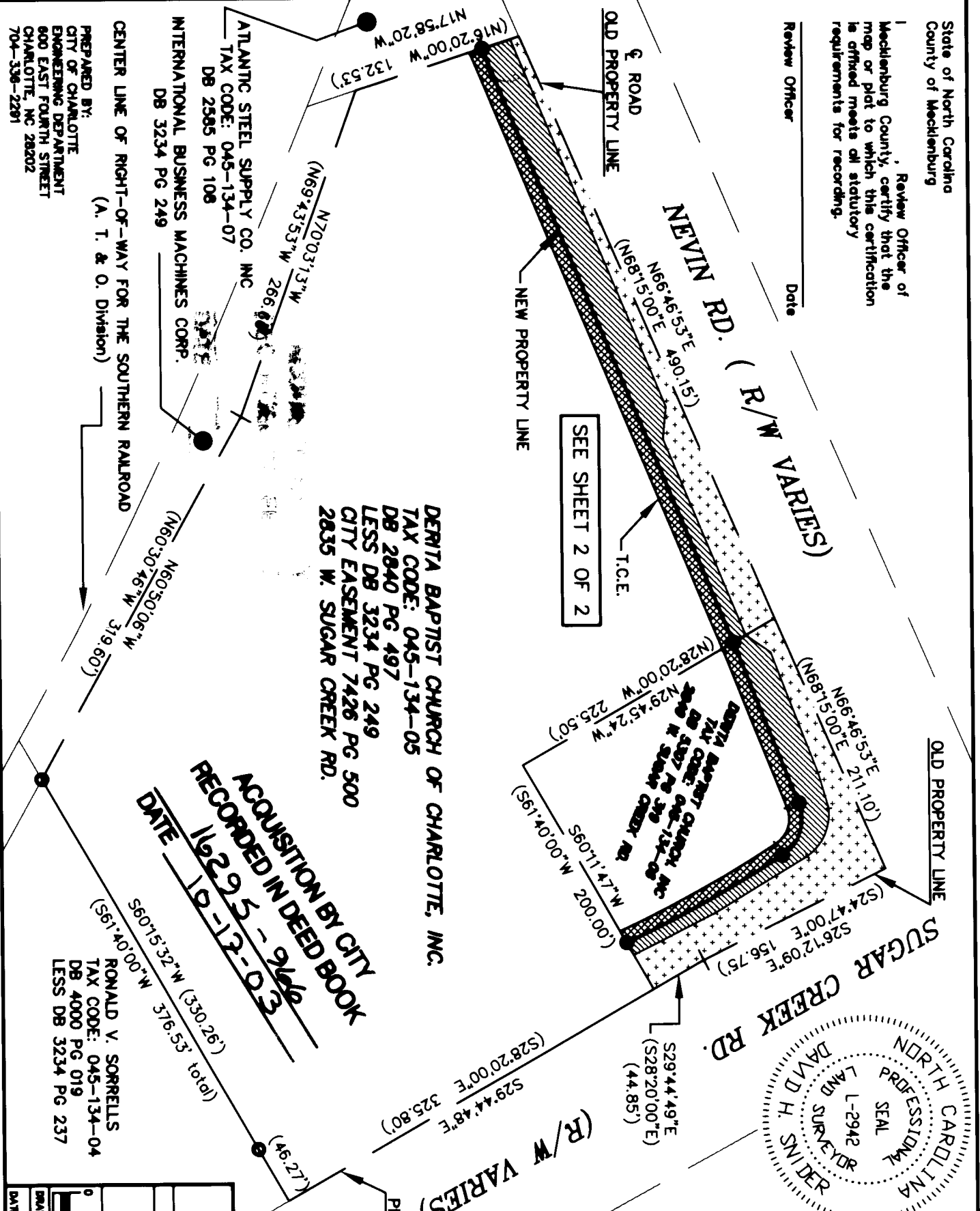

DERITA BAPTIST CHURCH OF CHARLOTTE, INC.
TAX CODE: 045-134-05
DB 2840 PG 497
LESS DB 3234 PG 249
CITY EASEMENT 7426 PG 500
2835 W. SUGAR CREEK RD.

ACQUISITION BY CITY
RECORDED IN DEED BOOK
16295 - 9696
DATE 10-12-03

RONALD V. SORRELLS
TAX CODE: 045-134-04
DB 4000 PG 019
LESS DB 3234 PG 237

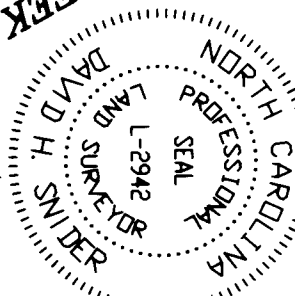

I, DAVID H. SNIDER, CERTIFY THAT THIS PLAT WAS PREPARED UNDER MY SUPERVISION AND THAT THE PLAT WAS PREPARED FOR THE PURPOSE OF ACQUISITION AND EASEMENTS ONLY, AND IS NOT INTENDED TO BE A BOUNDARY SURVEY OF PROPERTY SHOWN.
David H. Snider 11/27/02
DAVID H. SNIDER, NC P.L.S. L-2942 DATE

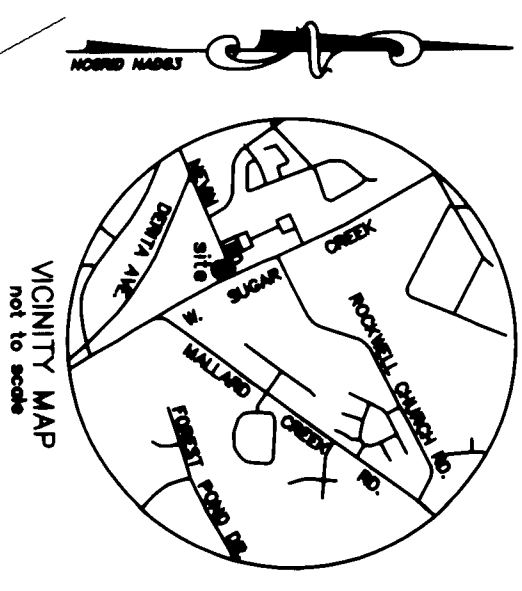

ATLANTIC STEEL SUPPLY CO. INC.
TAX CODE: 045-134-07
DB 2585 PG 106
INTERNATIONAL BUSINESS MACHINES CORP.
DB 3234 PG 249
CENTER LINE OF RIGHT-OF-WAY FOR THE SOUTHERN RAILROAD
(A. T. & O. Division)

PREPARED BY:
CITY OF CHARLOTTE
ENGINEERING DEPARTMENT
800 EAST FOURTH STREET
CHARLOTTE, NC 28202
704-336-2281

		CHARLOTTE ENGINEERING DEPARTMENT	
NEVIN ROAD AT SUGAR CREEK ROAD		PROPERTY OF DERITA BAPTIST CHURCH OF CHARLOTTE, INC. CHARLOTTE, MECKLENBURG CO., NC	
JOB NO. 912-08-042	SHEET 1	DATE 11-26-02	DRAWN BY G.C.F.
SCALE 1"=100'	DATE 11-26-02	CHECKED BY SURVEY SUPERVISOR	SHEET 2