

I, DAVID H. SNIDER, CERTIFY THAT THIS PLAT WAS PREPARED UNDER MY SUPERVISION AND THAT THE PLAT WAS PREPARED FOR THE PURPOSE OF ACQUISITION AND EASEMENTS ONLY, AND IS NOT INTENDED TO BE A BOUNDARY SURVEY OF PROPERTY SHOWN.

*David H. Snider* 6/8/2000  
 DAVID H. SNIDER, NC P.L.S. L-2942 DATE

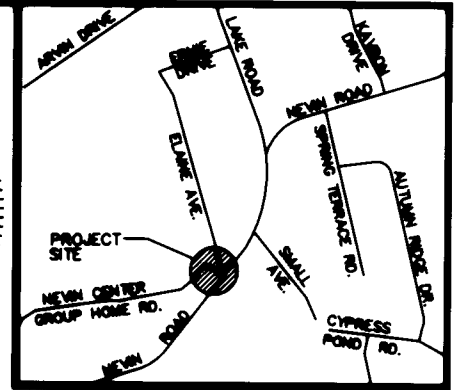
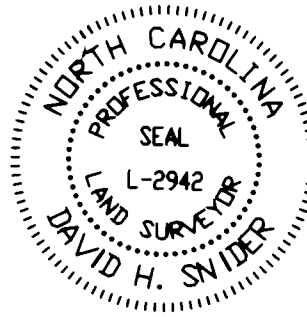

VICINITY MAP (NOT TO SCALE)

State of North Carolina  
 County of Mecklenburg

I, \_\_\_\_\_, Review Officer of Mecklenburg County, certify that the map or plat to which this certification is affixed meets all statutory requirements for recording.

Review Officer \_\_\_\_\_ Date \_\_\_\_\_

LINE TABLE		
LINE	LENGTH	BEARING
L1	10.96	N 40°58'25" W
L2	10.00	S 45°15'12" E

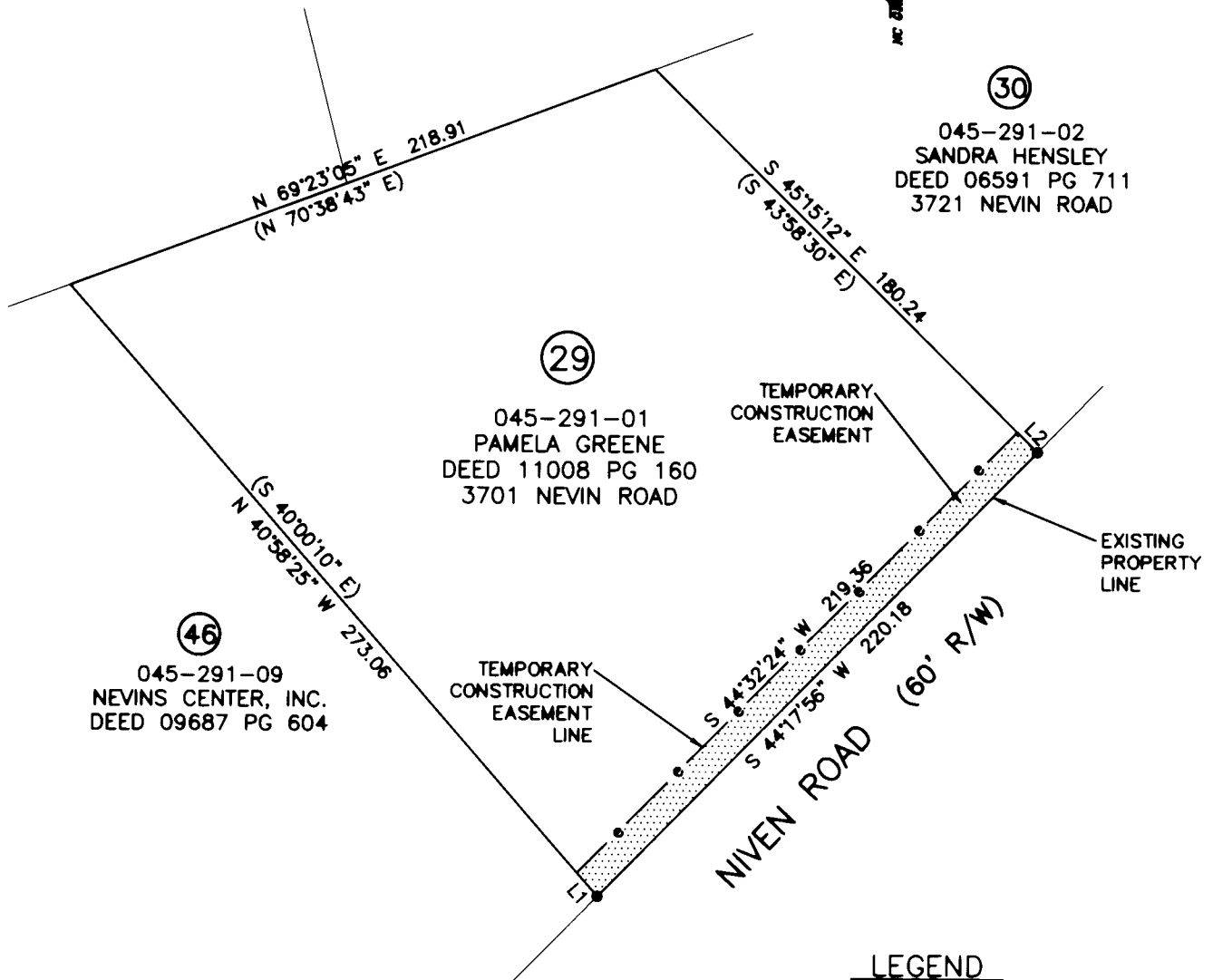

**LEGEND**

- IRON PIN FOUND
- TEMPORARY CONSTRUCTION EASEMENT

**NOTE:**

- 1) BEARINGS AND DISTANCES SHOWN IN PARENTHESES ARE BASED ON RECORDED MAP INFORMATION.
- 2) TOTAL AREA 50,088 SQ.FT.
- 3) CONSTRUCTION EASEMENT 2,299 SQ.FT.

PREPARED BY:  
 CITY OF CHARLOTTE  
 ENGINEERING DEPARTMENT  
 600 EAST FOURTH STREET  
 CHARLOTTE, NC 28202  
 704-336-2291

<b>CHARLOTTE</b> ENGINEERING DEPARTMENT		
<b>REVISIONS</b> 1) 6/2000 - Name Change	<b>SIDEWALK PACKAGE #10</b> NEVIN ROAD	<b>JOB NO.</b> 99056-A
<b>SCALE</b> 1"=30'	<b>PROPERTY ACQUISITION</b> OWNER: PAMELA GREENE	<b>FILE NO.</b> LOT_29
<b>DRAWN BY</b> DLB	<b>CHARLOTTE, MECKLENBURG CO., NC</b>	<b>SHEET</b> 1
<b>DATE</b> 6/4/00	<b>CHECKED BY</b> _____	<b>OF</b> 1