

I, DAVID H. SNIDER, CERTIFY THAT THIS PLAT WAS PREPARED UNDER MY SUPERVISION AND THAT THE PLAT WAS PREPARED FOR THE PURPOSE OF ACQUISITION AND EASEMENTS ONLY, AND IS NOT INTENDED TO BE A BOUNDARY SURVEY OF PROPERTY SHOWN.

*David H. Snider* 7/27/11  
 DAVID H. SNIDER, NC P.L.S. L-2942 DATE

STATE OF NORTH CAROLINA  
 COUNTY OF MECKLENBURG

REVIEW OFFICER OF MECKLENBURG COUNTY, CERTIFY THAT THE MAP OR PLAT TO WHICH THIS CERTIFICATION IS AFFIXED MEETS ALL STATUTORY REQUIREMENTS FOR RECORDING.

REVIEW OFFICER \_\_\_\_\_ DATE \_\_\_\_\_

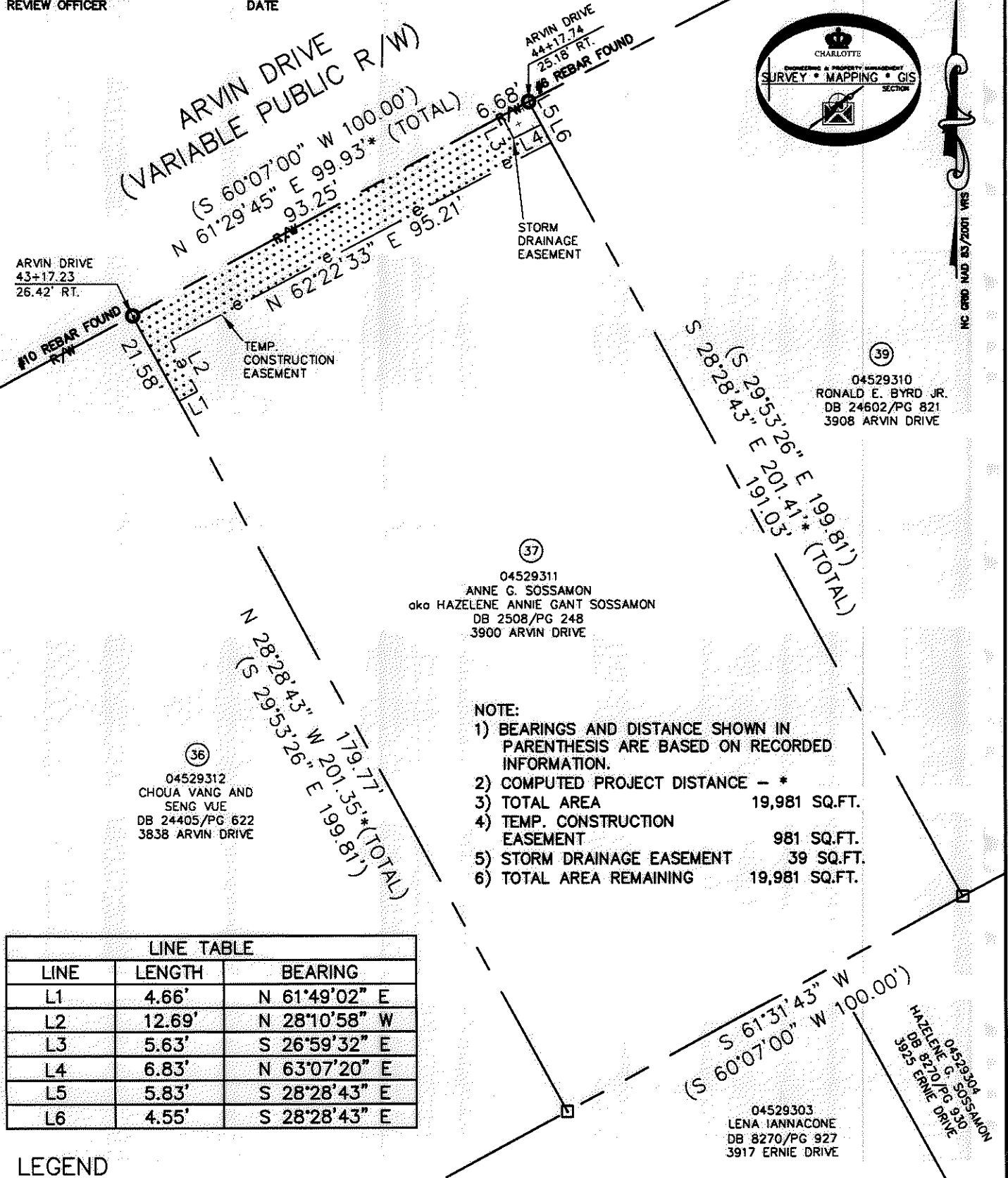
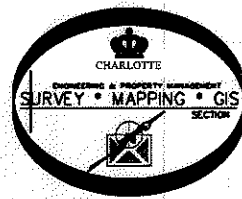
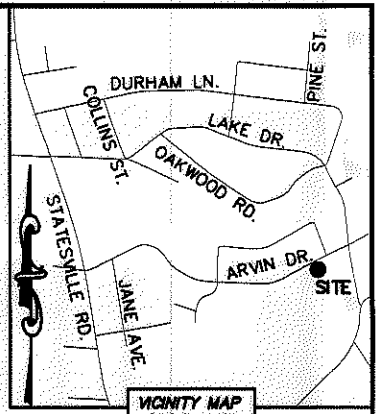
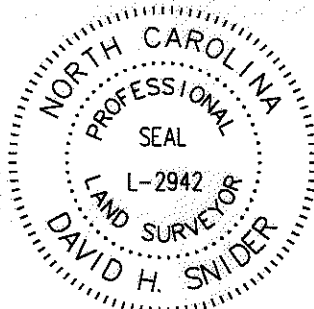

- NOTE:
- 1) BEARINGS AND DISTANCE SHOWN IN PARENTHESIS ARE BASED ON RECORDED INFORMATION.
  - 2) COMPUTED PROJECT DISTANCE - \*
  - 3) TOTAL AREA 19,981 SQ.FT.
  - 4) TEMP. CONSTRUCTION EASEMENT 981 SQ.FT.
  - 5) STORM DRAINAGE EASEMENT 39 SQ.FT.
  - 6) TOTAL AREA REMAINING 19,981 SQ.FT.

LINE TABLE		
LINE	LENGTH	BEARING
L1	4.66'	N 61°49'02" E
L2	12.69'	N 28°10'58" W
L3	5.63'	S 26°59'32" E
L4	6.83'	N 63°07'20" E
L5	5.83'	S 28°28'43" E
L6	4.55'	S 28°28'43" E

**LEGEND**

- REBAR OR IRON PIN FOUND
- COMPUTED POINT
- PROPERTY LINES
- EXISTING RIGHT-OF-WAY
- STORM DRAINAGE EASEMENT
- TEMP. CONSTRUCTION EASEMENT
- TEMP. CONSTRUCTION EASEMENT
- STORM DRAINAGE EASEMENT

PREPARED BY:  
 CITY OF CHARLOTTE  
 ENGINEERING & PROPERTY MANAGEMENT  
 600 EAST FOURTH STREET  
 CHARLOTTE, NC 28202  
 704-336-2291

**CHARLOTTE**  
 ENGINEERING & PROPERTY MANAGEMENT

<b>REVISIONS</b> 07-22-11-add SDE and change first name 08-20-11-add "aka" name 0 <b>SCALE</b> 1"=30' <b>DRAWN BY</b> LG <b>DATE</b>	<b>NEVIN NEIGHBORHOOD IMPROVEMENTS</b> PROPERTY ACQUISITION OWNER: ANNE G. SOSSAMON aka HAZELENE ANNIE GANT SOSSAMON CHARLOTTE, MECKLENBURG CO., NC	<b>JOB NO.</b> 512-07-036 <b>FILE NO.</b> 045-293-11 <b>SHEET</b> 1 <b>OF</b> 1
CHECKED BY DHS SURVEY SUPR. <i>[Signature]</i>		

K:\AUTOCAD\EN\_SU-LD4\207036\dwg\NEVIN NIP PLATS.DWG

ACQUISITION BY DB 26731 PG 187-192