

I, DAVID H. SNIDER, CERTIFY THAT THIS PLAT WAS PREPARED UNDER MY SUPERVISION AND THAT THE PLAT WAS PREPARED FOR THE PURPOSE OF ACQUISITION AND EASEMENTS ONLY, AND IS NOT INTENDED TO BE A BOUNDARY SURVEY OF PROPERTY SHOWN.

David H. Snider 3/30/11
 DAVID H. SNIDER, NC P.L.S. L-2942 DATE

STATE OF NORTH CAROLINA
 COUNTY OF MECKLENBURG

I, _____ REVIEW OFFICER OF MECKLENBURG COUNTY, CERTIFY THAT THE MAP OR PLAT TO WHICH THIS CERTIFICATION IS AFFIXED MEETS ALL STATUTORY REQUIREMENTS FOR RECORDING.

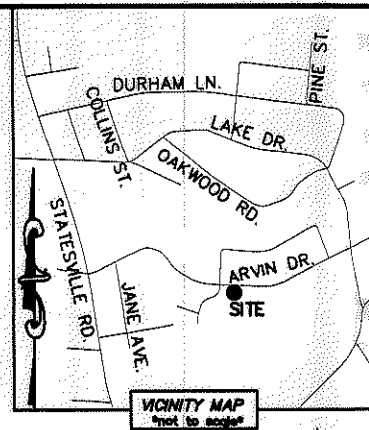
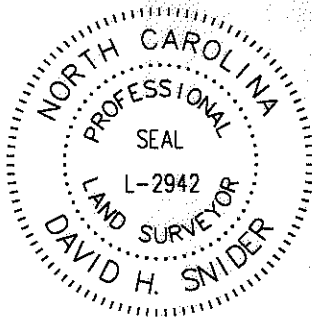

REVIEW OFFICER _____ DATE _____

NOTE:

- 1) BEARINGS AND DISTANCE SHOWN IN PARENTHESIS ARE BASED ON RECORDED INFORMATION.
- 2) COMPUTED PROJECT DISTANCE - *
- 3) TOTAL AREA 20,000 SQ.FT.
- 4) TEMP. CONSTRUCTION EASEMENT 1,067 SQ.FT.
- 5) TOTAL AREA REMAINING 20,000 SQ.FT.

ARVIN DRIVE
 (VARIABLE PUBLIC R/W)

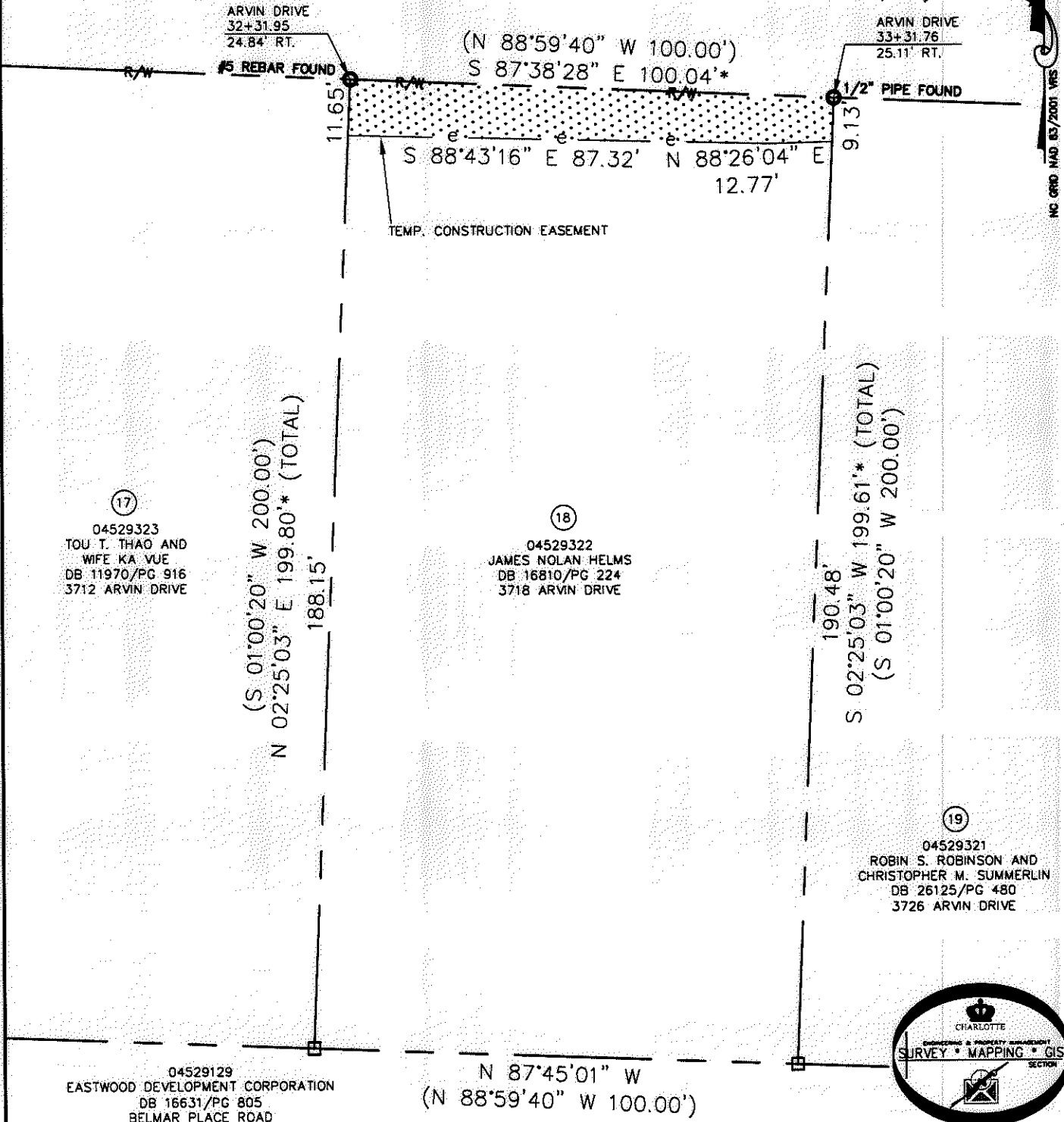

17
 04529323
 TOU T. THAO AND
 WIFE KA VUE
 DB 11970/PG 916
 3712 ARVIN DRIVE

18
 04529322
 JAMES NOLAN HELMS
 DB 16810/PG 224
 3718 ARVIN DRIVE

19
 04529321
 ROBIN S. ROBINSON AND
 CHRISTOPHER M. SUMMERLIN
 DB 26125/PG 480
 3726 ARVIN DRIVE

04529129
 EASTWOOD DEVELOPMENT CORPORATION
 DB 16631/PG 805
 BELMAR PLACE ROAD

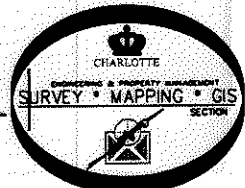

LEGEND

- REBAR OR IRON PIN FOUND
- COMPUTED POINT
- PROPERTY LINES
- EXISTING RIGHT-OF-WAY
- TEMP. CONSTRUCTION EASEMENT
- TEMP. CONSTRUCTION EASEMENT

PREPARED BY:
 CITY OF CHARLOTTE
 ENGINEERING & PROPERTY MANAGEMENT
 600 EAST FOURTH STREET
 CHARLOTTE, NC 28202
 704-336-2291

		JOB NO. 512-07-036	
REVISIONS		FILE NO. 045-293-22	
SCALE 1"=30'		SHEET 1	
DRAWN BY LG		OF 1	
DATE		CHECKED BY DHS SURVEY SUPV. <i>DL</i>	
K:\AUTOCAD\EN_SU-LD4\207036\dwg\NEVIN NIP PLATS.DWG			

ACQUISITION BY DB 26731 PG 181-186