

LEGEND

- e — TEMP. CONSTRUCTION EASEMENT
- SDE — STORM DRAINAGE EASEMENT
- PUE — PERMANENT UTILITY EASEMENT
- — EXIST. PROPERTY LINE
- ⊙ PROP. RW
- ▨ TEMP. CONSTRUCTION EASEMENT
- ▩ STORM DRAINAGE EASEMENT
- ▧ PERMANENT UTILITY EASEMENT
- IRON PIN FOUND

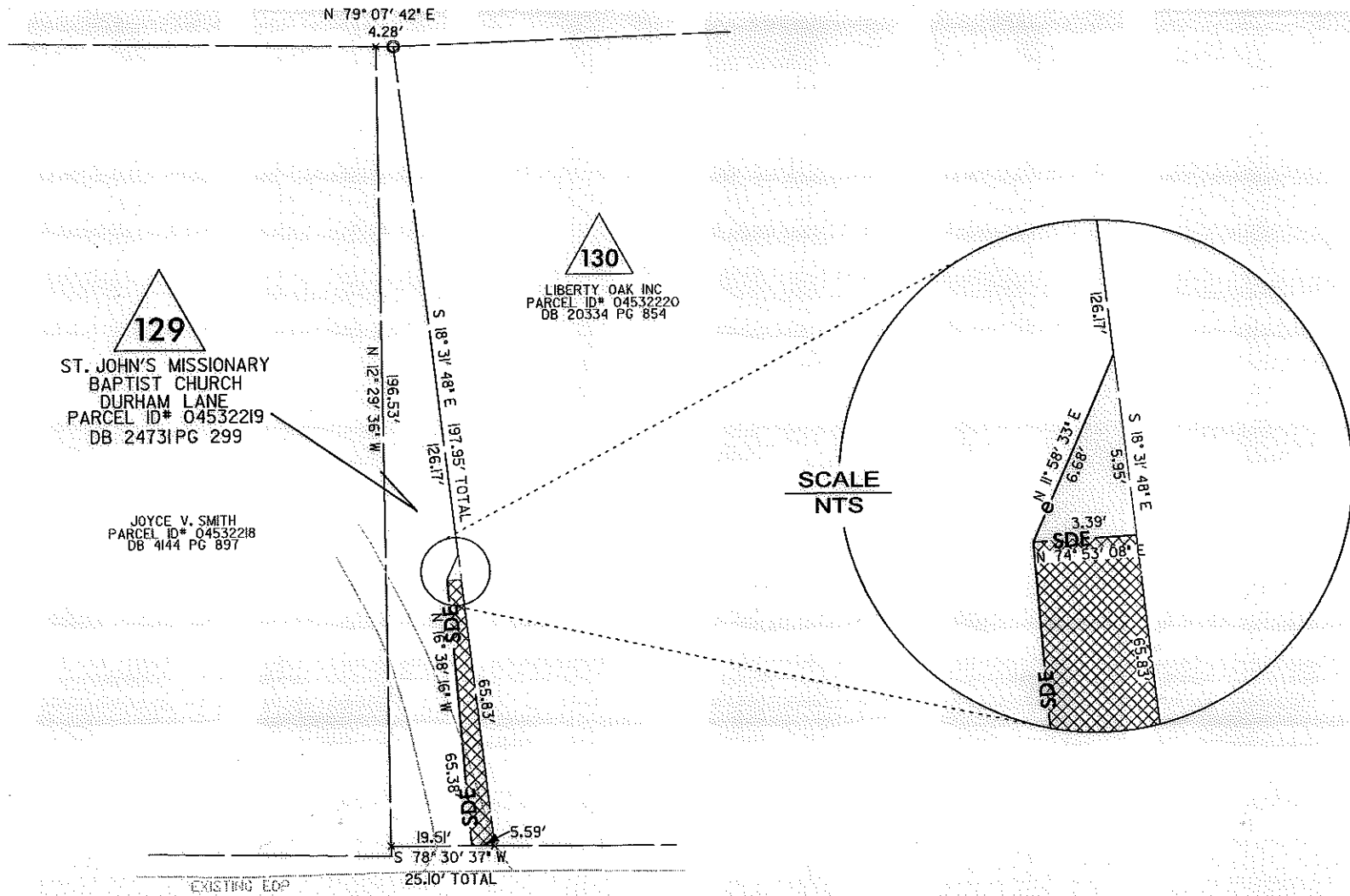

129
ST. JOHN'S MISSIONARY BAPTIST CHURCH
DURHAM LANE
PARCEL ID* 04532219
DB 24731 PG 299

130
LIBERTY OAK INC
PARCEL ID* 04532220
DB 20334 PG 854

JOYCE V. SMITH
PARCEL ID* 04532218
DB 4144 PG 897

SCALE
NTS

Note:
This map is not a certified survey and has not been reviewed by a local government agency for compliance with any applicable land development regulations.

Special Note:
All trees and shrubs in the easment are subject to removal except as noted.

- NOTE:
- 1) BEARINGS AND DISTANCES SHOWN IN PARENTHESIS ARE BASED ON RECORDED MAP INFORMATION.
 - 2) TOTAL AREA = 2,886 SQ.FT.
 - 3) TEMPORARY CONSTRUCTION EASEMENT = 10 SQ.FT.
 - 4) STORM DRAINAGE EASEMENT = 294 SQ.FT.



DURHAM LANE (RW VARIES)

PREPARED BY:
MULKEY
ENGINEERS & CONSULTANTS
7500 E. INDEPENDENCE BOULEVARD
SUITE 100
CHARLOTTE, NC 28227
(704) 537-7300
(704) 537-2811 (FAX)
WWW.MULKEYIND.COM

FOR INFORMATION ONLY

 CHARLOTTE ENGINEERING & PROPERTY MANAGEMENT	Project Name STATESVILLE ROAD WIDENING	
	Property Owner ST. JOHN'S MISSIONARY BAPTIST CHURCH Property Address DURHAM LANE Parcel 129	
TAD	1" = 40'	S12-00-119
DRAWN BY	SCALE	PROJECT NO.
KLV	08/31/2011	H:\Proje\2000\2000204\ Exhibits
CHECKED BY	DATE	CAD FILE PATH