

This map was prepared for the purpose of right of way or easement acquisition only, and is not intended to be a boundary survey of the property shown.

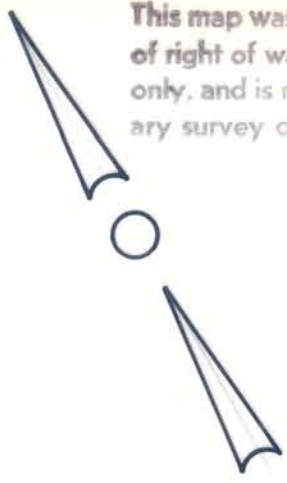

This plat was prepared under my supervision R. Dennis Smith
 N. C. Reg. Surveyor No. L-1482

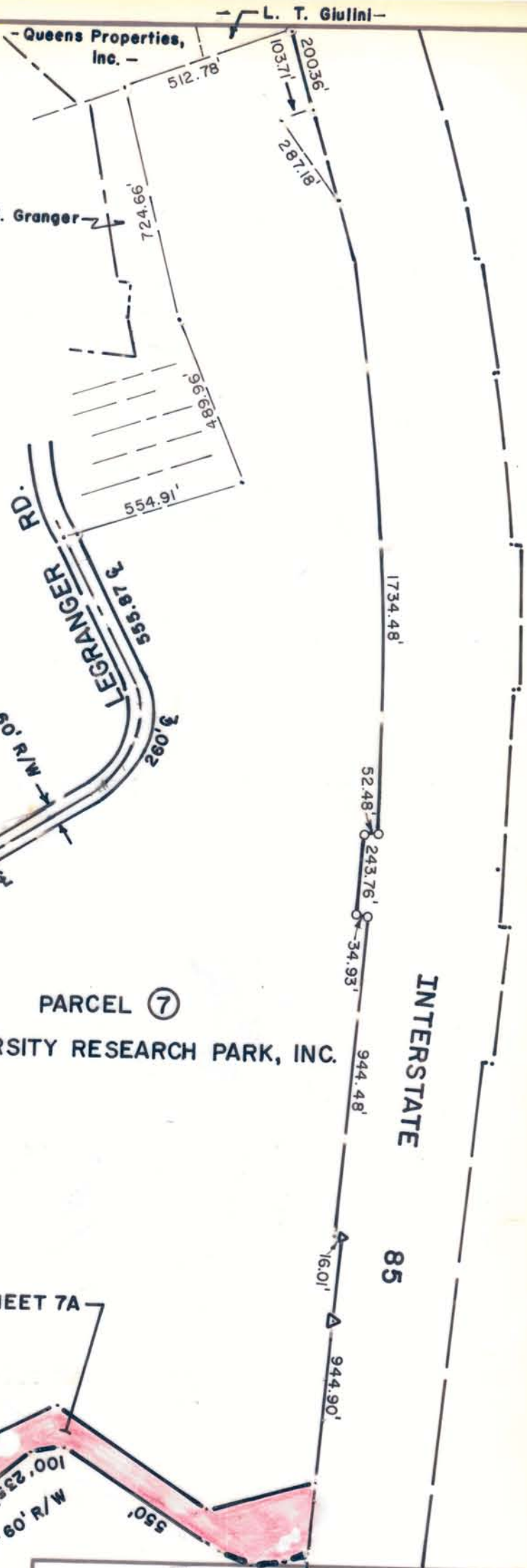

NOTES: Property corners shown circled were located by actual survey. Bearings are based on N. C. GRID

MECKLENBURG COUNTY
 PARK AND RECREATION DEPARTMENT

CITY OF CHARLOTTE NORTH CAROLINA DEPARTMENT OF PUBLIC WORKS ENGINEERING DIVISION		
REVISIONS	PROPERTY TO BE ACQUIRED FOR MALLARD CREEK GREENWAY	JOB NO.
	PROPERTY OF UNIVERSITY RESEARCH PARK, INC.	FILE NO.
DRAWN BY <u>A.R.</u>		SHEET 7
CHECKED BY <u>RDS</u>		OF 22
CITY ENGINEER	DATE 12/19/83 SCALE 1"=400'	

47-44