

LEGRANGER ROAD - University Research Park, Inc.

N 68°-19'-00" W  
104.51'

N 56°-32'-40" W  
133.22'

N 31°-55'-20" W  
119.26'

N 49°-55'-00" W  
119.34'

N 30°-35'-20" W  
114.30'

PARCEL 7

47-171-18

UNIVERSITY RESEARCH PARK, INC.  
DEED 4425-592

Total Area 4,786,808 S.F = 109.890 Ac.  
Area Taken 281,134 S.F = 6.454 Ac.  
Area Remaining 4,505,674 S.F = 103.436 Ac.

This map was prepared for the purpose of right of way or easement acquisition only, and is not intended to be a boundary survey of the property shown.

NOTE: Property corners shown circled were located by actual survey. Bearings are based on N. C. GRID



This plot was prepared under my supervision *R. Dennis Smith*  
N. C. Reg. Surveyor No. L-1482

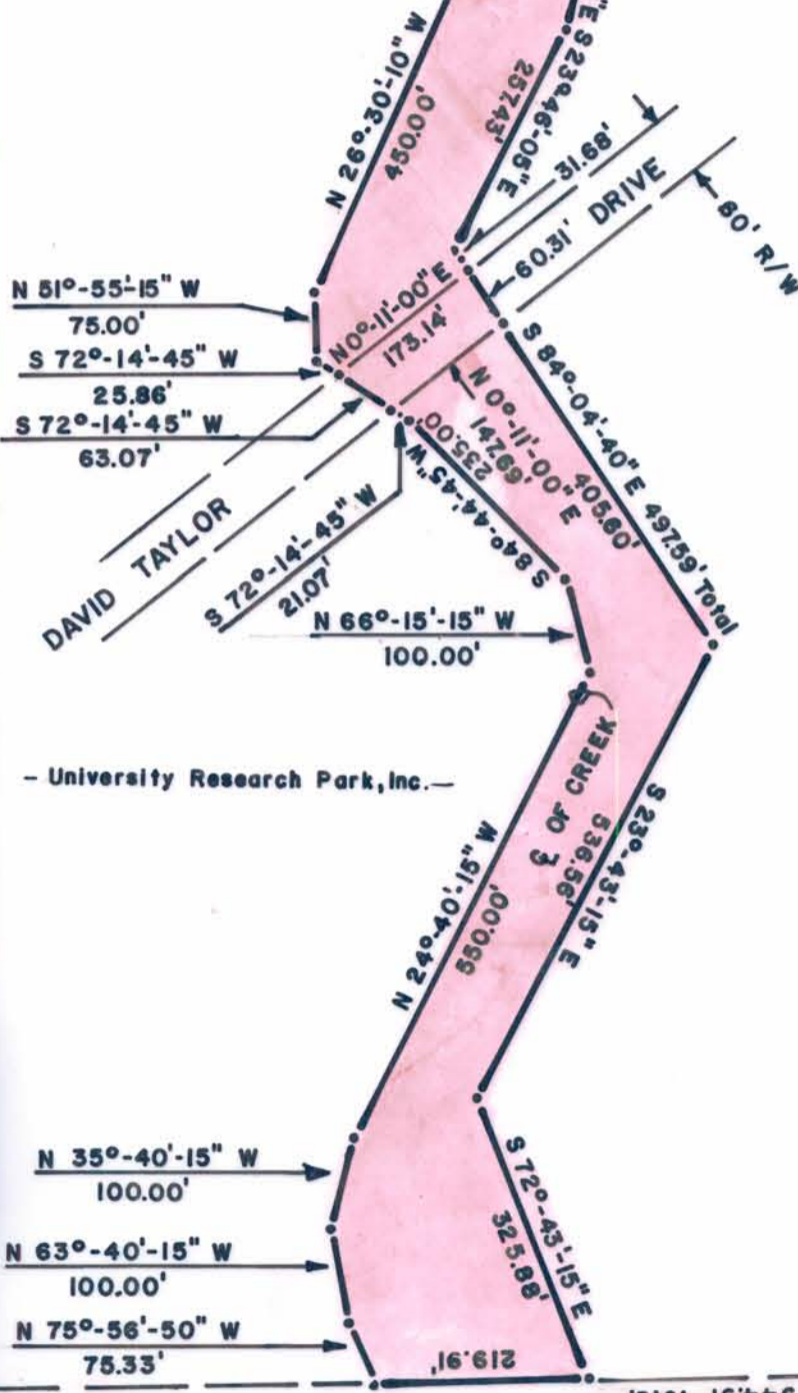

- University Research Park, Inc. -

I-85

MECKLENBURG COUNTY  
PARK AND RECREATION DEPARTMENT

CITY OF CHARLOTTE  
NORTH CAROLINA  
DEPARTMENT OF PUBLIC WORKS  
ENGINEERING DIVISION

REVISIONS	PROPERTY TO BE ACQUIRED FOR <b>MALLARD CREEK GREENWAY</b>	JOB NO.
		FILE NO.
DRAWN BY A.R.	PROPERTY OF <b>UNIVERSITY RESEARCH PARK, INC.</b>	SHEET <b>7A</b>
CHECKED BY RDS		OF <b>22</b>
CITY ENGINEER	DATE <b>12/19/83</b> SCALE <b>1"=200'</b>	

47-17