

I, DAVID H. SNIDER, CERTIFY THAT THIS PLAT WAS DRAWN UNDER MY SUPERVISION FROM AN ACTUAL FIELD SURVEY UNDER MY SUPERVISION, THAT THE DEEDS AND PLATS NOTED WERE USED AS REFERENCES, THAT THE BOUNDARIES NOT SURVEYED ARE CLEARLY INDICATED AS DRAWN FROM INFORMATION INDICATED, THAT THE RATIO OF PRECISION AS CALCULATED IS 1:10,000.

DONALD W. KILLIAN
TAX CODE: 047-221-25
DB 8462 PG 579

WITNESS MY ORIGINAL SIGNATURE, REGISTRATION NUMBER AND SEAL THIS 11th DAY OF DECEMBER, A.D., 2003

DAVID H. SNIDER, NC P.L.S. L-2942

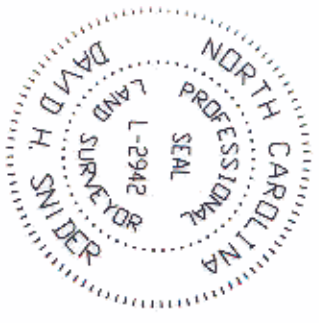

Review Officer of Mecklenburg County, certify that the map or plat to which this certification is affixed meets all statutory requirements for recording.

Revised **ACQUISITION BY CITY** Date
RECORDED IN DEED BOOK
DB 16606 - 205
DATE 12-29-03

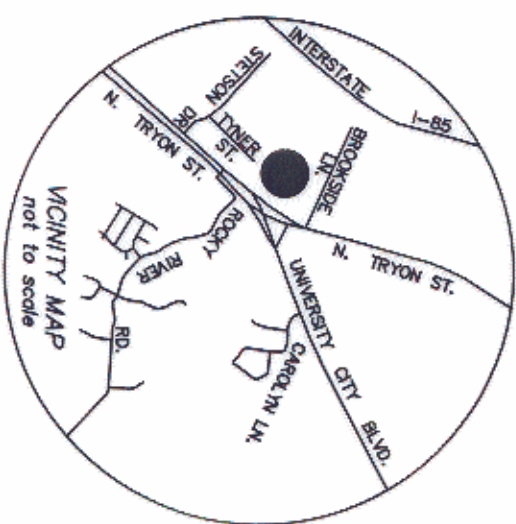
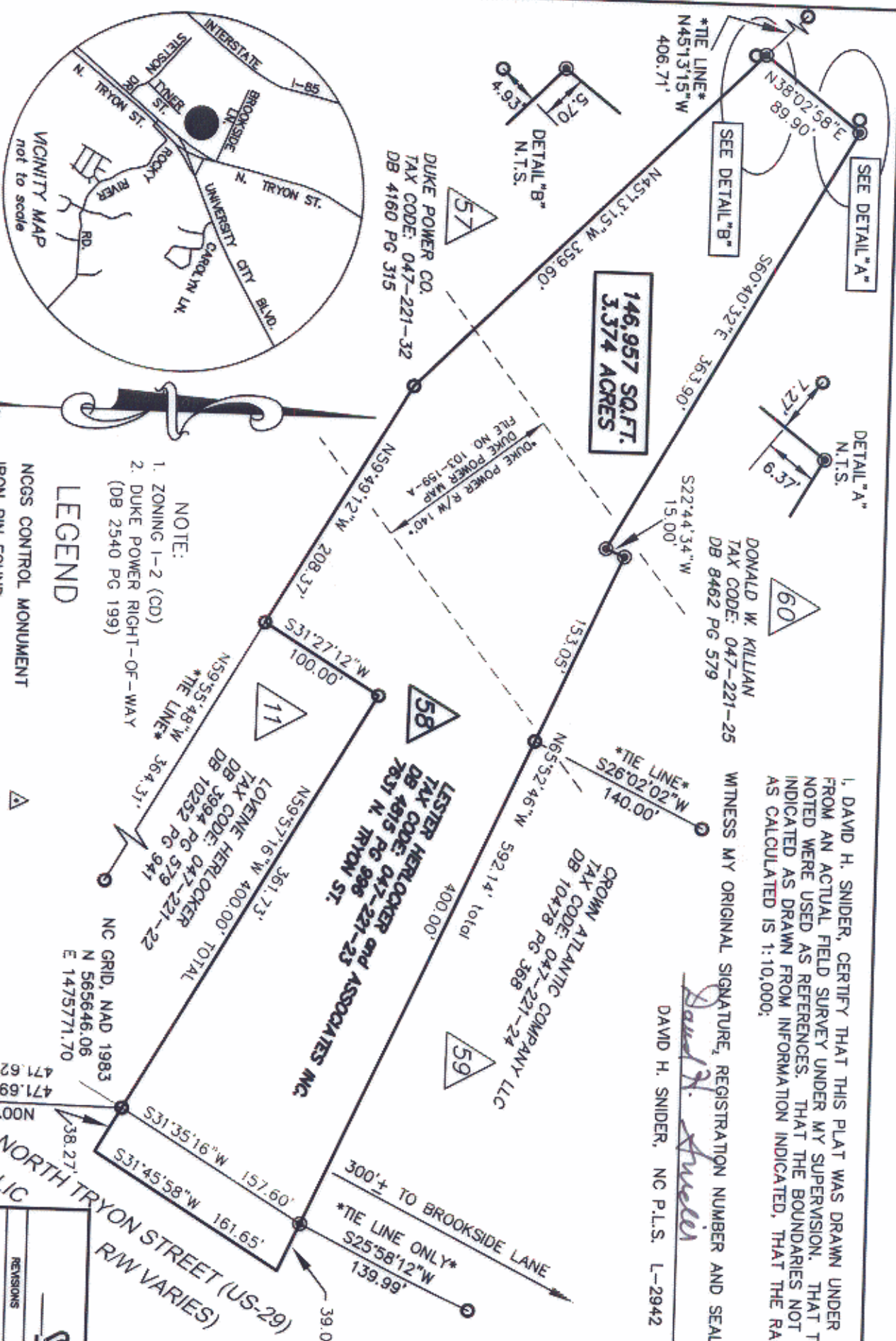

PREPARED BY:
CITY OF CHARLOTTE
ENGINEERING DEPARTMENT
600 EAST FOURTH STREET
CHARLOTTE, NC 28202
704-336-2291

LEGEND
 NCGS CONTROL MONUMENT
 IRON PIN FOUND
 IRON PIN SET (#6 rebar & cap)
 LINES SURVEYED
 LINES NOT SURVEYED

NOTE:
 1. ZONING 1-2 (CD)
 2. DUKE POWER RIGHT-OF-WAY (DB 2540 PG 199)

NC GRID, NAD 1983
 N 565646.06
 E 1475771.70
 ROCKY NAD83
 N 565174.49
 E 1475764.55
 GRID FACTOR
 0.9998410

NORTH TRYON STREET (US-29)
 (PUBLIC)
 RW VARIES

REVISIONS		JOB NO.	
BOUNDARY SURVEY		512-99-006	
NC. 49 /US. 29 INTERCHANGE RECONSTRUCTION		FILE NO.	
OWNER: LESTER HERLOCKER & ASSOC.		LMP# 289009	
TAX CODE: 047-221-23		PLAT-58 (4pg)	
CHARLOTTE, MECKLENBURG CO., NC		SHEET	
CHECKED BY: [Signature]		1	
DATE 12-05-03		OF 1	