

State of North Carolina
County of Mecklenburg

I, Review Officer of Mecklenburg County, certify that the map or plat to which this certification is affixed meets all statutory requirements for recording.

Review Officer

Date

CRESCENT RESOURCES INC.
TAX CODE: 047-221-33
DB 9469 PG 747
7601 N. TRYON ST.

CLIFFORD B. JONES
TAX CODE: 047-221-34
DB 5054 PG 220
LOT-B, MAPBOOK 23 PAGE 448
7511 N. TRYON ST.

DAVID H. SNIDER, NC P.L.S. L-2942 DATE

WITNESS MY ORIGINAL SIGNATURE, REGISTRATION NUMBER AND SEAL THIS 7TH DAY OF MAY, A.D., 2001

I, DAVID H. SNIDER, CERTIFY THAT THIS PLAT WAS DRAWN UNDER MY SUPERVISION FROM AN ACTUAL FIELD SURVEY UNDER MY SUPERVISION. THAT THE DEEDS AND PLATS NOTED WERE USED AS REFERENCES. THAT THE BOUNDARIES NOT SURVEYED ARE CLEARLY INDICATED AS DRAWN FROM INFORMATION INDICATED, THAT THE RATIO OF PRECISION AS CALCULATED IS 1:10,000.



NC GRID NAD 83

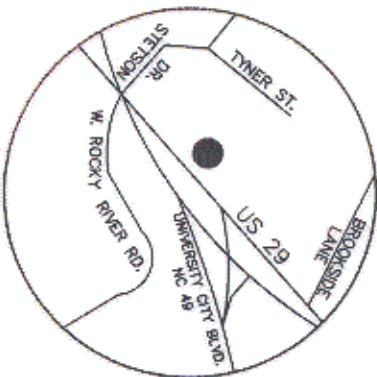
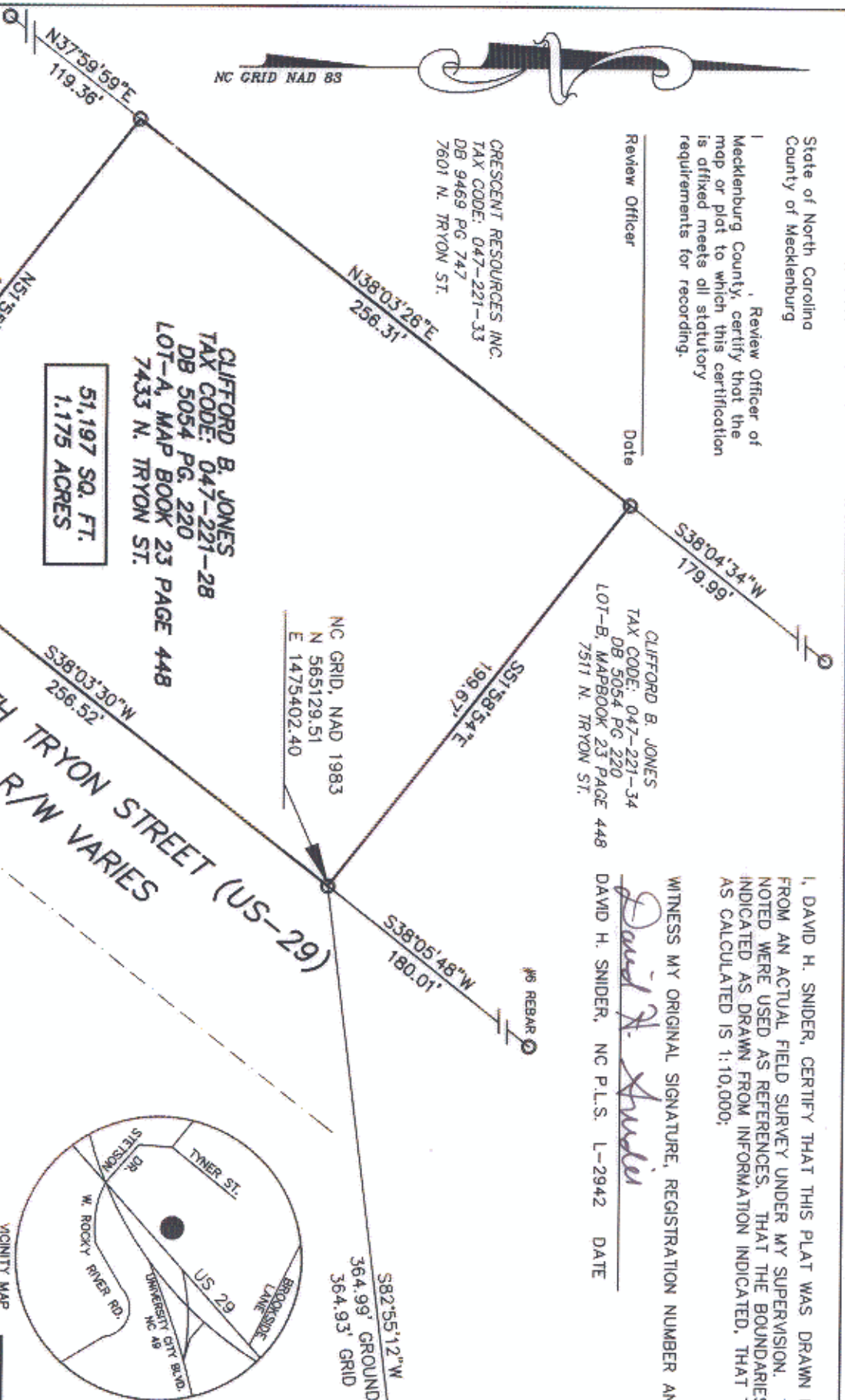

LEGEND

- IRON PIN FOUND
- IRON PIN SET #6 rebar & cap
- NGCS CONTROL MONUMENT
- LINES SURVEYED
- LINES NOT SURVEYED

NOTE:
1. ZONING I-1

PREPARED BY:
CITY OF CHARLOTTE
ENGINEERING DEPARTMENT
600 EAST FOURTH STREET
CHARLOTTE, NC 28208
704-338-2291

450' ± TO STEINSON DRIVE

#5 REBAR

ACQUISITION BY CITY
RECORDED IN DEED BOOK

DATE 12/13/2001
13074-191

<p>CHARLOTTE ENGINEERING DEPARTMENT</p>		<p>BOUNDARY SURVEY NC. 49 / US 29 INTERCHANGE RECONSTRUCTION</p>	<p>JOB NO. 512-99-009</p>
<p>REVISIONS</p>	<p>OWNER: CLIFFORD B. JONES TAX PARCEL 047-221-28 CHARLOTTE, MECKLENBURG CO., NC</p>	<p>FILE NO. LAN 429009 PLA1-28.dwg</p>	<p>SHEET 1 OF 1</p>
<p>SCALE 1" = 60'</p>	<p>DRAWN BY G.C.F.</p>	<p>CHECKED BY [Signature]</p>	<p>DATE 4-28-01</p>