

I, DAVID H. SNIDER, CERTIFY THAT THIS PLAT WAS PREPARED UNDER MY SUPERVISION AND THAT THE PLAT WAS PREPARED FOR THE PURPOSE OF EASEMENTS ONLY, AND IS NOT INTENDED TO BE A BOUNDARY SURVEY OF PROPERTY SHOWN.

David H. Snider 9/2/11
 DAVID H. SNIDER, NC P.L.S. L-2942 DATE

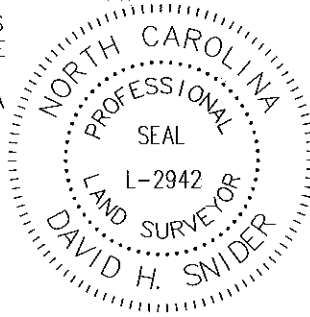

STATE OF NORTH CAROLINA
 COUNTY OF MECKLENBURG

I, _____, REVIEW OFFICER OF MECKLENBURG COUNTY, CERTIFY THAT THE MAP OR PLAT TO WHICH THIS CERTIFICATION IS AFFIXED MEETS ALL STATUTORY REQUIREMENTS FOR RECORDING.

REVIEW OFFICER _____ DATE _____

- 1) BEARINGS AND DISTANCES SHOWN IN PARENTHESES ARE BASED ON RECORDED MAP INFORMATION.
- 2) TOTAL AREA 20,046 SQ. FT.
- 3) TEMP CONSTRUCTION EASEMENT 2,915 SQ. FT.
- 4) FEE SIMPLE OUTSIDE R/W 5,575 SQ. FT.
- 5) AREA REMAINING 14,471 SQ. FT.

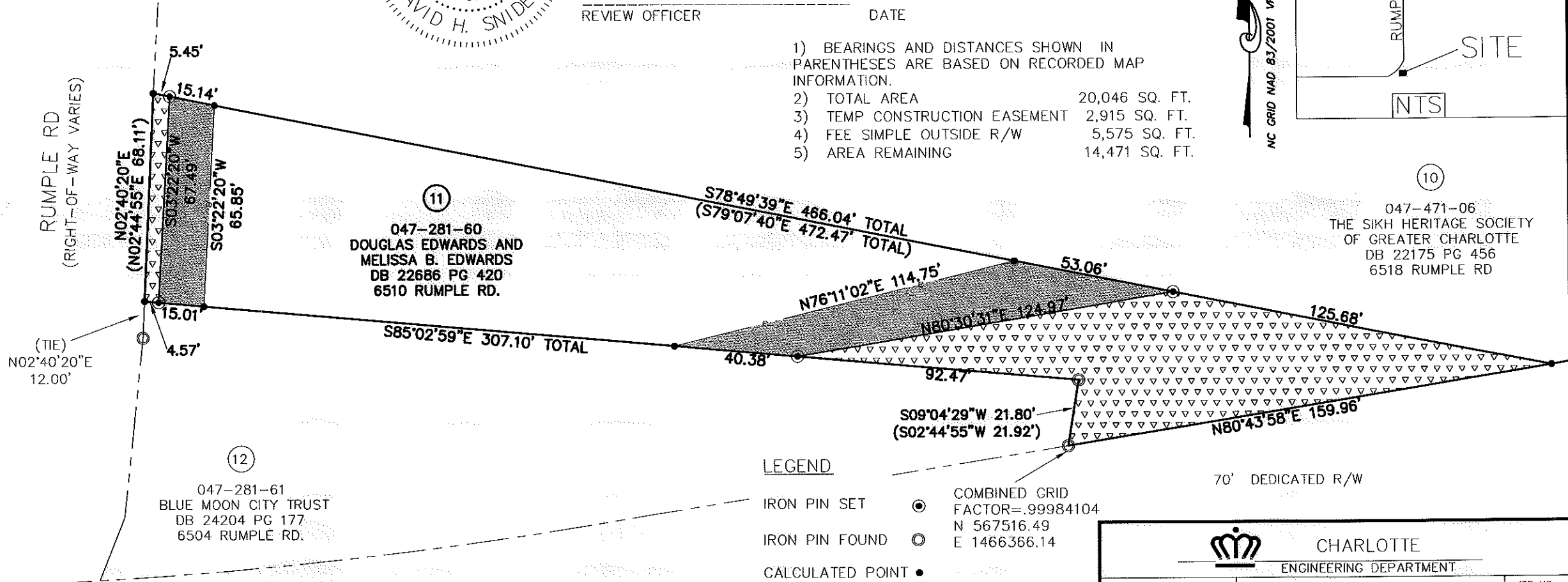
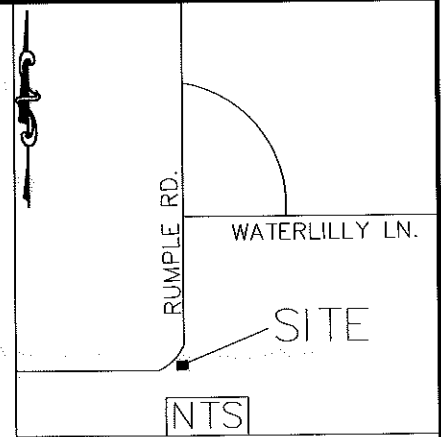

047-471-06
 THE SIKH HERITAGE SOCIETY OF GREATER CHARLOTTE
 DB 22175 PG 456
 6518 RUMPLE RD

LEGEND

- IRON PIN SET
- IRON PIN FOUND
- CALCULATED POINT
- LINES SURVEYED _____
- LINES NOT SURVEYED _____
- TEMP. CONSTRUCTION EASEMENT
- FEE SIMPLE OUTSIDE R/W

		CHARLOTTE ENGINEERING DEPARTMENT	
REVISIONS		CITY BOULEVARD EXTENSION	JOB NO. 512-08-012
			208012
SCALE 1" = 40"		PROPERTY OF DOUGLAS EDWARDS AND MELISSA B. EDWARDS CHARLOTTE, MECKLENBURG CO., NC	SHEET 1
DRAWN BY P.S.			OF 1
DATE	CHECKED BY DS	SURVEY SUPVR. <i>DWS</i>	
K: \AutoCad\En_su-LD4\208012 City Blvd. Extension\Plats\#11 047-281-60			

PREPARED BY:
 CITY OF CHARLOTTE
 ENGINEERING DEPARTMENT
 600 EAST FOURTH STREET
 CHARLOTTE, NC 28202
 704-336-2291

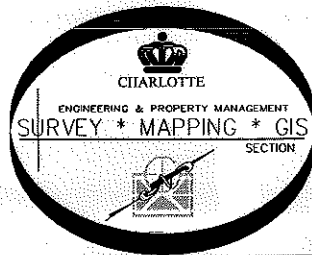

DB 27018-80