

I, DAVID H. SNIDER, CERTIFY THAT THIS PLAT WAS DRAWN UNDER MY SUPERVISION FROM AN ACTUAL FIELD SURVEY UNDER MY SUPERVISION. THAT THE DEEDS AND PLATS NOTED WERE USED AS REFERENCES. THAT THE BOUNDARIES NOT SURVEYED ARE CLEARLY INDICATED AS DRAWN FROM INFORMATION INDICATED, THAT THE RATIO OF PRECISION AS CALCULATED IS 1:10,000;

WITNESS MY ORIGINAL SIGNATURE, REGISTRATION NUMBER AND SEAL THIS THIS 23th DAY OF MAY, A.D., 2012

*David H. Snider*

DAVID H. SNIDER, NC P.L.S. L-2942 DATE

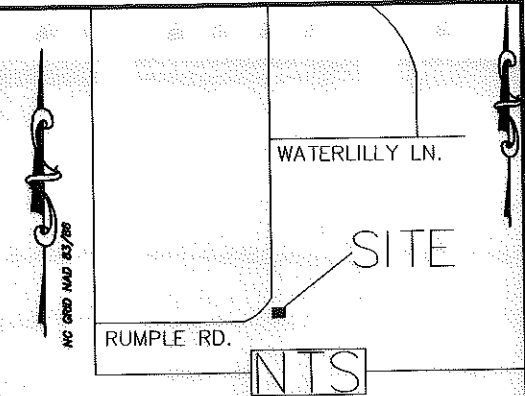
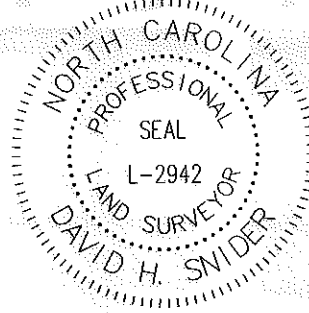

1) BEARINGS AND DISTANCES SHOWN IN PARENTHESES ARE BASED ON RECORDED MAP INFORMATION.

2) TOTAL AREA 1,804 SQ. FT.

NOTE:

THIS PROPERTY AQUIRED FOR ROADWAY PURPOSES.

LEGEND

#5 REBAR & CAP SET

IRON PIN FOUND

CALCULATED POINT

LINES SURVEYED

LINES NOT SURVEYED

STATE OF NORTH CAROLINA  
COUNTY OF MECKLENBURG

I, \_\_\_\_\_ REVIEW OFFICER OF MECKLENBURG COUNTY, CERTIFY THAT THE MAP OR PLAT TO WHICH THIS CERTIFICATION IS AFFIXED MEETS ALL STATUTORY REQUIREMENTS FOR RECORDING.

REVIEW OFFICER \_\_\_\_\_ DATE \_\_\_\_\_

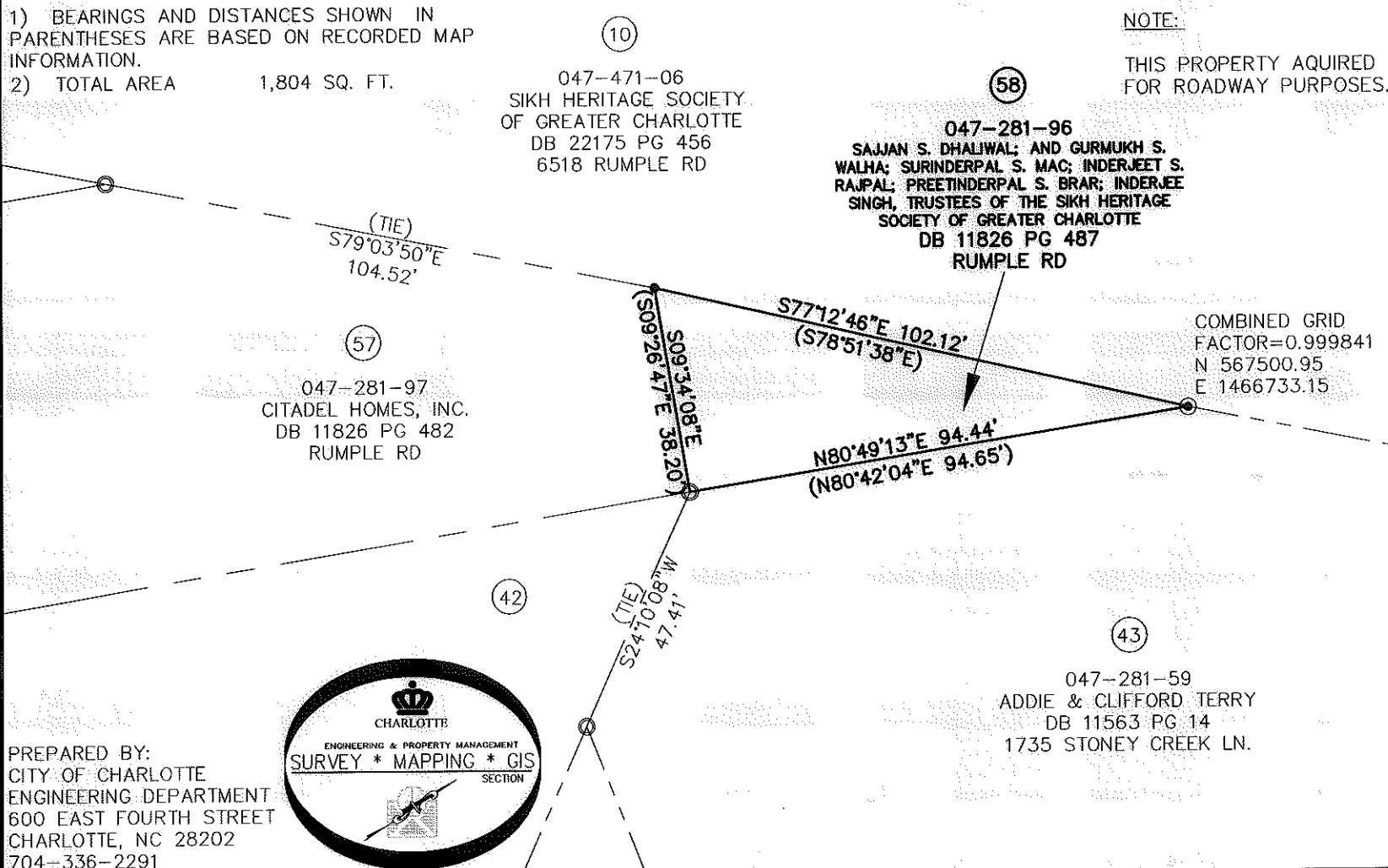

PREPARED BY:  
CITY OF CHARLOTTE  
ENGINEERING DEPARTMENT  
600 EAST FOURTH STREET  
CHARLOTTE, NC 28202  
704-336-2291

		CHARLOTTE ENGINEERING DEPARTMENT
CITY BLVD EXTENSION		JOB NO. 512-08-012
5/23/12 OWNER NAME 4/12/11 OWNER NAME	208012	
0 SCALE 1"=30" 1"	PROPERTY OF TRUSTEES OF THE SIKH HERITAGE SOCIETY OF GREATER CHARLOTTE CHARLOTTE, MECKLENBURG CO., NC	
DRAWN BY P.S.	SHEET 1 OF 1	
DATE	CHECKED BY DS	SURVEY SUPVR. <i>JS</i>