

I, DAVID H. SNIDER, CERTIFY THAT THIS PLAT WAS PREPARED UNDER MY SUPERVISION AND THAT THE PLAT WAS PREPARED FOR THE PURPOSE OF ACQUISITION AND EASEMENTS ONLY, AND IS NOT INTENDED TO BE A BOUNDARY SURVEY OF PROPERTY SHOWN.

*David H. Snider* 4/30/12  
 DAVID H. SNIDER, NC P.L.S. L-2942 DATE

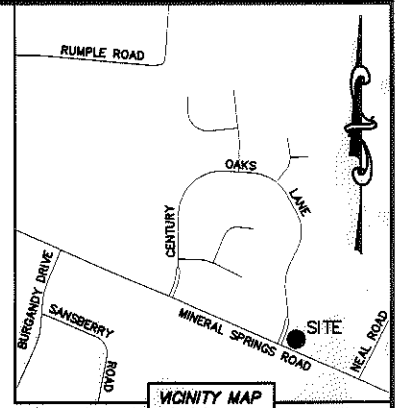
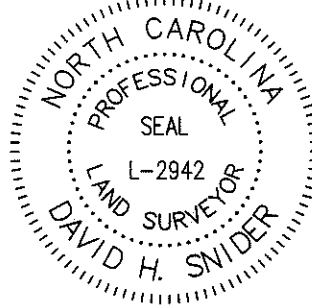

- NOTE:
- 1) BEARINGS AND DISTANCE SHOWN IN PARENTHESIS ARE BASED ON RECORDED INFORMATION.
  - 2) COMPUTED PROJECT DISTANCE - \*
  - 3) TOTAL AREA 12,657 SQ.FT.
  - 4) TEMP. CONSTRUCTION EASEMENT 80 SQ.FT.
  - 5) TOTAL AREA REMAINING 12,657 SQ.FT.

LINE TABLE		
LINE	LENGTH	BEARING
L1	6.93'	N 23°41'21" E
L2	10.30'	S 65°24'46" E

STATE OF NORTH CAROLINA  
 COUNTY OF MECKLENBURG

I, \_\_\_\_\_ REVIEW OFFICER OF MECKLENBURG COUNTY, CERTIFY THAT THE MAP OR PLAT TO WHICH THIS CERTIFICATION IS AFFIXED MEETS ALL STATUTORY REQUIREMENTS FOR RECORDING.

REVIEW OFFICER \_\_\_\_\_ DATE \_\_\_\_\_

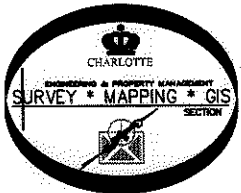
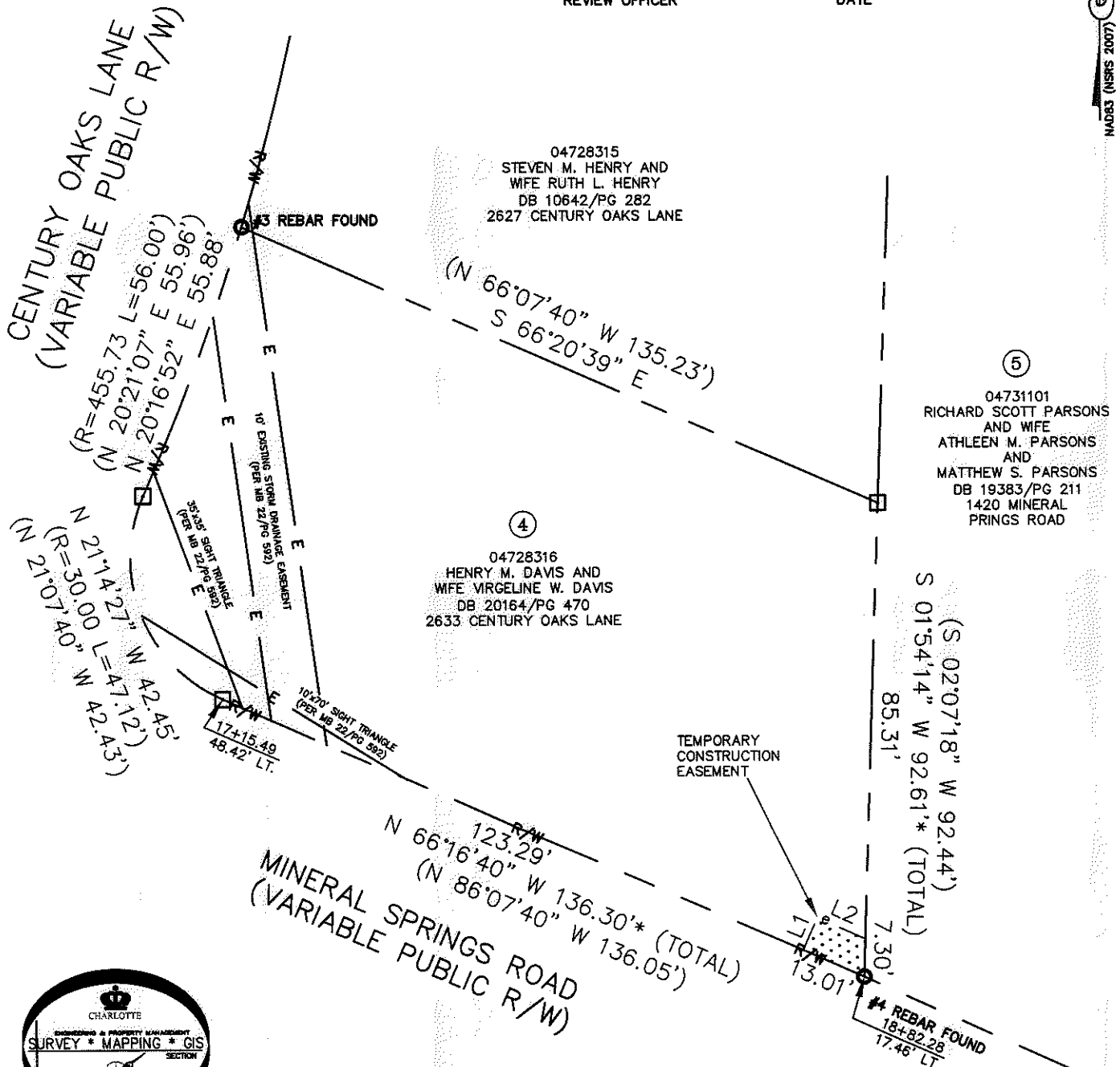

LEGEND

- REBAR OR IRON PIN FOUND
- COMPUTED POINT
- PROPERTY LINES
- EXISTING RIGHT-OF-WAY
- TEMP. CONSTRUCTION EASEMENT
- EXIST EASEMENTS
- TEMP. CONSTRUCTION EASEMENT

PREPARED BY:  
 CITY OF CHARLOTTE  
 ENGINEERING & PROPERTY MANAGEMENT  
 600 EAST FOURTH STREET  
 CHARLOTTE, NC 28202  
 704-336-2291

CHARLOTTE ENGINEERING & PROPERTY MANAGEMENT		
REVISIONS	<b>MINERAL SPRINGS ROAD            SIDEWALK PROJECT</b>	JOB NO. 512-10-014
		FILE NO. 047-283-16
	PROPERTY ACQUISITION OWNERS: HENRY M. DAVIS AND WIFE VIRGELINE W. DAVIS CHARLOTTE, MECKLENBURG CO., NC	SHEET 1
DRAWN BY LG DATE _____		CHECKED BY DHS SURVEY SUPR. <i>DHS</i>
K:\AUTOCAD\EN_SU-LD4\210014\DWG\MINERALSPPRINGSROADPLATSC3D2010.DWG		

ACQUISITION BY DB 22615 PG 433-437