

I, DAVID H. SNIDER, CERTIFY THAT THIS PLAT WAS PREPARED UNDER MY SUPERVISION AND THAT THE PLAT WAS PREPARED FOR THE PURPOSE OF EASEMENTS ONLY, AND IS NOT INTENDED TO BE A BOUNDARY SURVEY OF PROPERTY SHOWN.

*David H. Snider* 8/1/11  
 DAVID H. SNIDER, NC P.L.S. L-2942 DATE

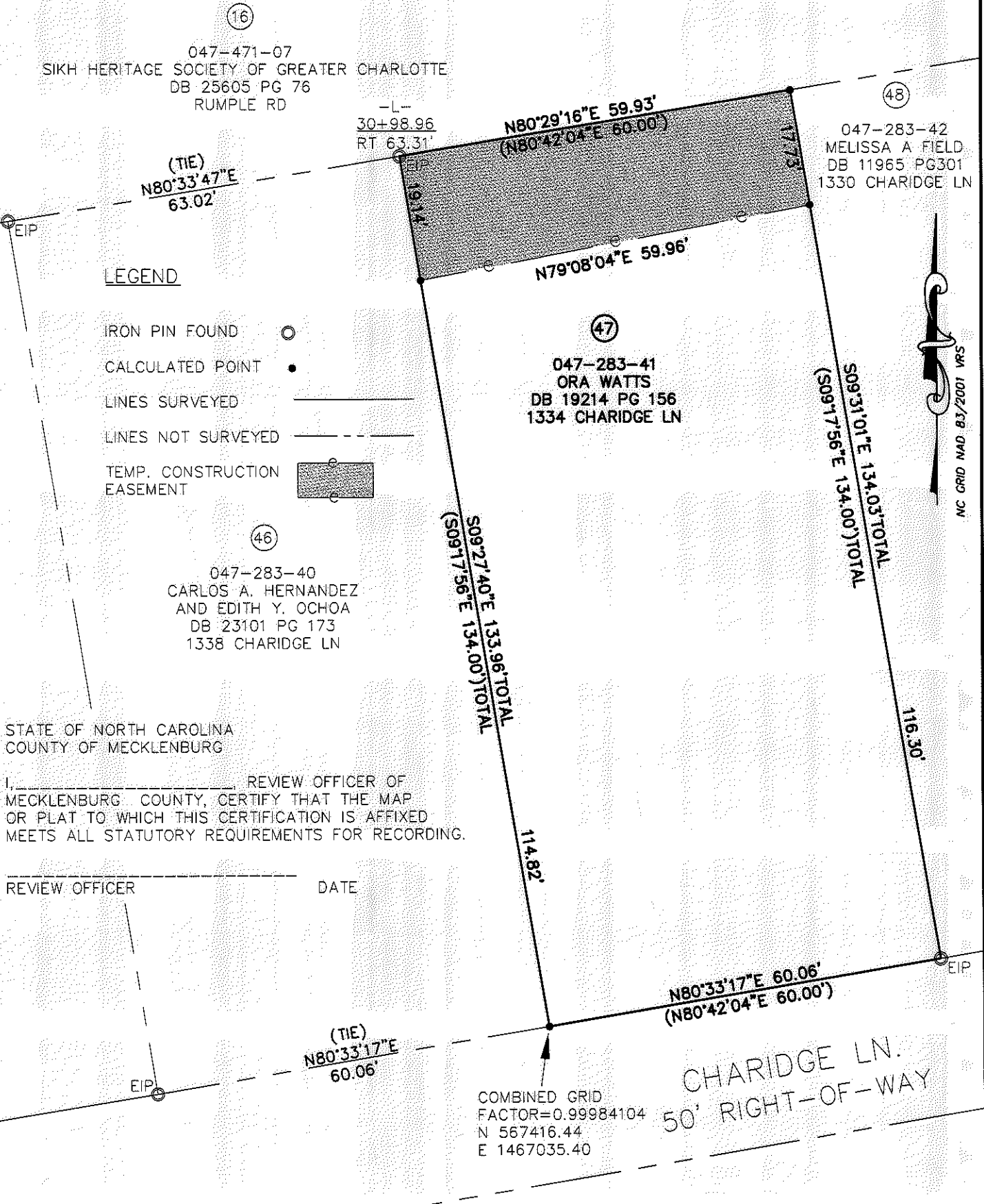
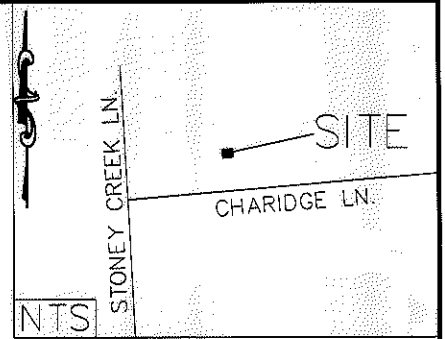
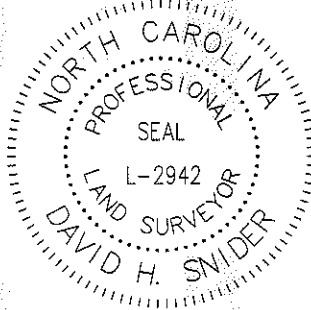

- 1) BEARINGS AND DISTANCES SHOWN IN PARENTHESES ARE BASED ON RECORDED MAP INFORMATION.
- 2) TOTAL AREA 8,039 SQ. FT.
- 3) TEMP CONSTRUCTION EASEMENT 1,105 SQ. FT.
- 4) AREA REMAINING 8,039 SQ. FT.

PREPARED BY:  
 CITY OF CHARLOTTE  
 ENGINEERING DEPARTMENT  
 600 EAST FOURTH STREET  
 CHARLOTTE, NC 28202  
 704-336-2291

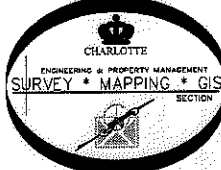

		CHARLOTTE ENGINEERING DEPARTMENT	
REVISIONS	CITY BOULEVARD EXTENSION	JOB NO. 512-08-012	
8/1/11 PROJECT #		208012	
SCALE 1"=20'	PROPERTY OF ORA WATTS	SHEET 1	
DRAWN BY P.S.		OF 1	
DATE	CHECKED BY DS	SURVEY SUPVR. <i>DW</i>	
K: \AutoCad\En_su-LD4\208012 City Blvd. Extension\Plats\#47 047-283-41			

DB 26847-574