

I, DAVID H. SNIDER, CERTIFY THAT THIS PLAT WAS PREPARED UNDER MY SUPERVISION AND THAT THE PLAT WAS PREPARED FOR THE PURPOSE OF EASEMENTS ONLY, AND IS NOT INTENDED TO BE A BOUNDARY SURVEY OF PROPERTY SHOWN.

*David H. Snider* 9/1/11  
 DAVID H. SNIDER, NC P.L.S. L-2942 DATE

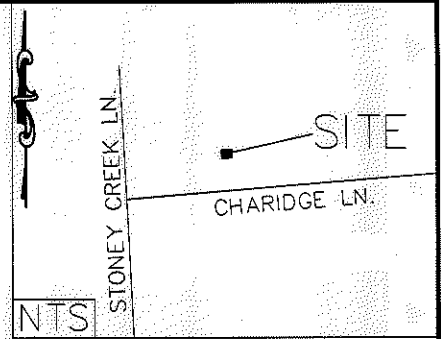
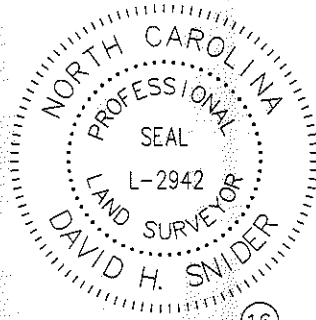

- 1) BEARINGS AND DISTANCES SHOWN IN PARENTHESES ARE BASED ON RECORDED MAP INFORMATION.
- 2) TOTAL AREA 8,022 SQ. FT.
- 3) TEMP CONSTRUCTION EASEMENT 1,020 SQ. FT.
- 4) AREA REMAINING 8,022 SQ. FT.

047-471-07  
 SIKH HERITAGE SOCIETY OF GREATER CHARLOTTE  
 DB 25605 PG 76  
 RUMPLE RD (TIE)

-L-  
 32+18.82  
 63.27'

N80°29'16"E  
 59.93'

EIP

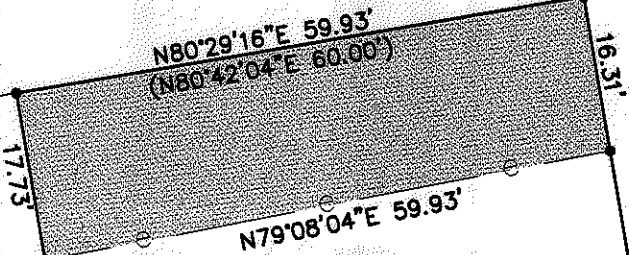

(48)

047-283-42  
 MELISSA A. FIELDS  
 DB 11965 PG301  
 1330 CHARIDGE LN

(49)

047-283-43  
 ZAFAR MALIK AND AZRA Z. MALIK  
 DB 11874 PG 92  
 1326 CHARIDGE LN

(47)

047-283-41  
 ORA WATTS  
 DB 19214 PG 156  
 1334 CHARIDGE LN

S09°31'01"E 134.03'TOTAL  
 (S09°17'56"E 134.00'TOTAL)

S09°27'37"E 133.98'TOTAL  
 (S09°17'56"E 134.00'TOTAL)

LEGEND

- IRON PIN FOUND
- CALCULATED POINT
- LINES SURVEYED
- LINES NOT SURVEYED
- TEMP. CONSTRUCTION EASEMENT



116.30'

117.67'

N80°26'27"E 59.80'  
 (N80°42'04"E 60.00')

COMBINED GRID  
 FACTOR=0.99984104  
 N 567436.22  
 E 1467153.61

CHARIDGE LN.  
 50' RIGHT-OF-WAY

STATE OF NORTH CAROLINA  
 COUNTY OF MECKLENBURG

I, \_\_\_\_\_, REVIEW OFFICER OF MECKLENBURG COUNTY, CERTIFY THAT THE MAP OR PLAT TO WHICH THIS CERTIFICATION IS AFFIXED MEETS ALL STATUTORY REQUIREMENTS FOR RECORDING.

REVIEW OFFICER  
 PREPARED BY:  
 CITY OF CHARLOTTE  
 ENGINEERING DEPARTMENT  
 600 EAST FOURTH STREET  
 CHARLOTTE, NC 28202  
 704-336-2291

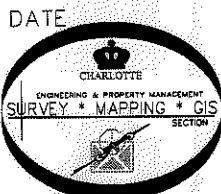

		CHARLOTTE ENGINEERING DEPARTMENT
REVISIONS	CITY BOULEVARD EXTENSION	JOB NO. 512-08-012
8/1/11 PROJECT #		208012
SCALE 1"=20'	PROPERTY OF MELISSA A. FIELDS CHARLOTTE, MECKLENBURG CO., NC	SHEET 1
DRAWN BY P.S.		OF 1
DATE	CHECKED BY DS	SURVEY SUPVR. <i>DS</i>
K:\AutoCad\En_su-LD4\208012 City Blvd. Extension\Plats\#48 047-283-42		

DB 26847 - 579