

I, DAVID H. SNIDER, CERTIFY THAT THIS PLAT WAS PREPARED UNDER MY SUPERVISION AND THAT THE PLAT WAS PREPARED FOR THE PURPOSE OF EASEMENTS ONLY, AND IS NOT INTENDED TO BE A BOUNDARY SURVEY OF PROPERTY SHOWN.

*David H. Snider* 01/11  
 DAVID H. SNIDER, NC P.L.S. L-2942 DATE

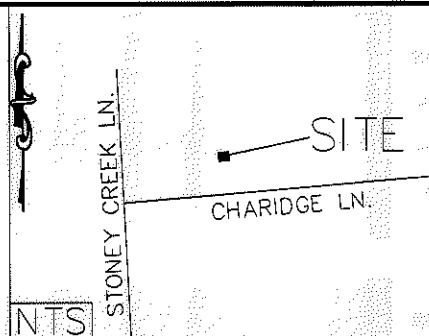
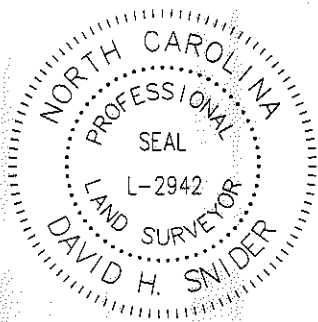

1) BEARINGS AND DISTANCES SHOWN IN PARENTHESES ARE BASED ON RECORDED MAP INFORMATION.

- 2) TOTAL AREA 8,188 SQ. FT.
- 3) TEMP CONSTRUCTION EASEMENT 935 SQ. FT.
- 4) AREA REMAINING 8,188 SQ. FT.

047-471-07  
 SIKH HERITAGE SOCIETY OF GREATER CHARLOTTE  
 DB 25605 PG 76  
 RUMPLE RD (TIE)

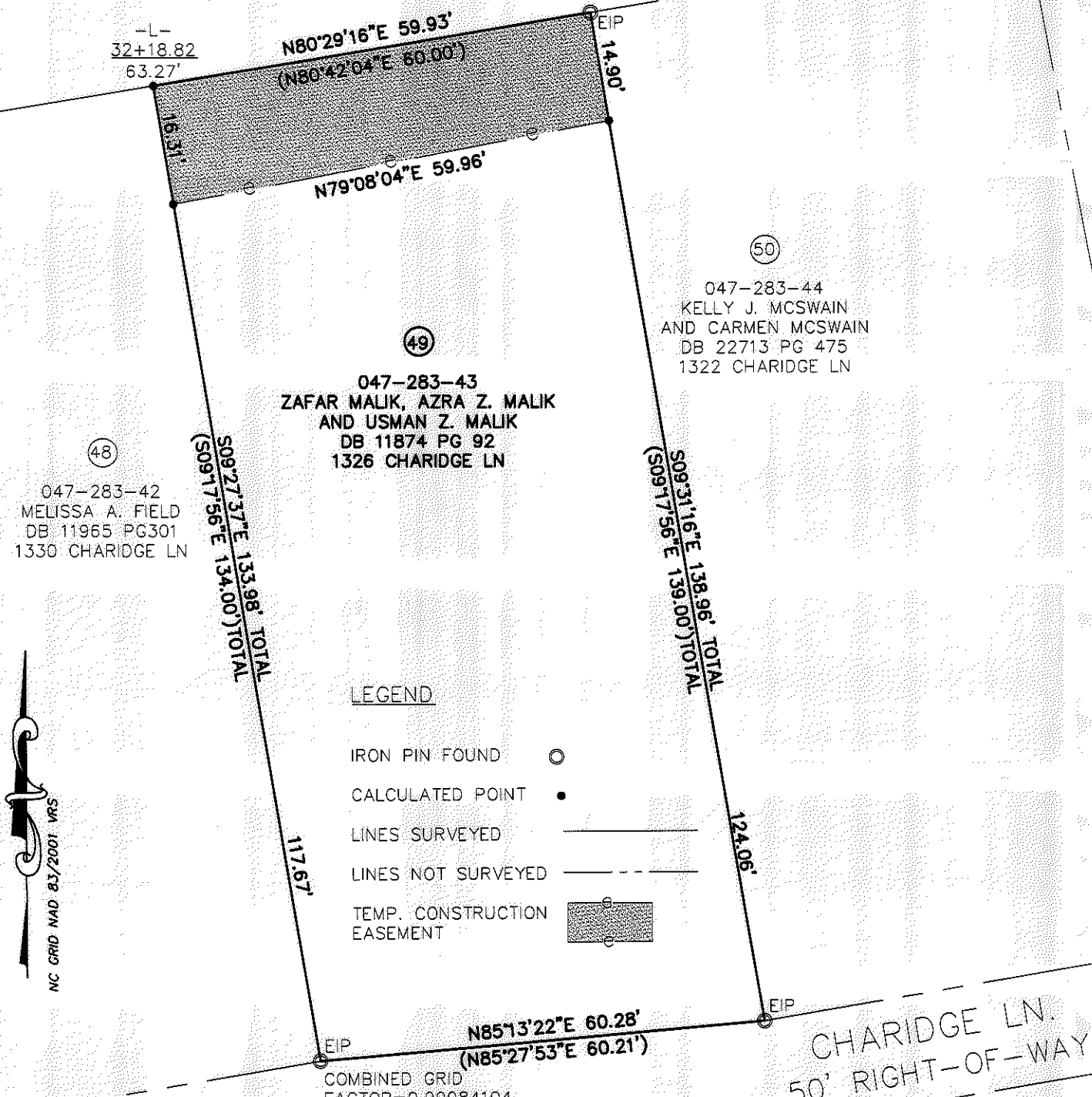

**LEGEND**

- IRON PIN FOUND ○
- CALCULATED POINT ●
- LINES SURVEYED ———
- LINES NOT SURVEYED - - - - -
- TEMP. CONSTRUCTION EASEMENT [Shaded Box]

STATE OF NORTH CAROLINA  
 COUNTY OF MECKLENBURG

I, \_\_\_\_\_, REVIEW OFFICER OF MECKLENBURG COUNTY, CERTIFY THAT THE MAP OR PLAT TO WHICH THIS CERTIFICATION IS AFFIXED MEETS ALL STATUTORY REQUIREMENTS FOR RECORDING.

REVIEW OFFICER \_\_\_\_\_ DATE \_\_\_\_\_  
 PREPARED BY:  
 CITY OF CHARLOTTE  
 ENGINEERING DEPARTMENT  
 600 EAST FOURTH STREET  
 CHARLOTTE, NC 28202  
 704-336-2291

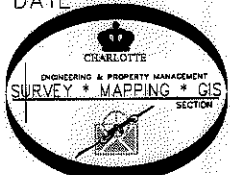

		CHARLOTTE ENGINEERING DEPARTMENT	
REVISIONS	CITY BOULEVARD EXTENSION	JOB NO.	512-08-012
8/11 PROJECT #			208012
SCALE 0 1" = 20'	PROPERTY OF ZAFAR MALIK, AZRA Z. MALIK AND USMAN Z. MALIK CHARLOTTE, MECKLENBURG CO., NC	SHEET	1
DRAWN BY P.S.		OF	1
DATE	CHECKED BY DS	SURVEY SUPVR.	<i>DK</i>
K:\AutoCad\En_su-LD4\208012 City Blvd. Extension\Plats\#49 047-283-43			

DB 26882-193