

I, DAVID H. SNIDER, CERTIFY THAT THIS PLAT WAS PREPARED UNDER MY SUPERVISION AND THAT THE PLAT WAS PREPARED FOR THE PURPOSE OF EASEMENTS ONLY, AND IS NOT INTENDED TO BE A BOUNDARY SURVEY OF PROPERTY SHOWN.

David H. Snider 01/11
 DAVID H. SNIDER, NC P.L.S. L-2942 DATE

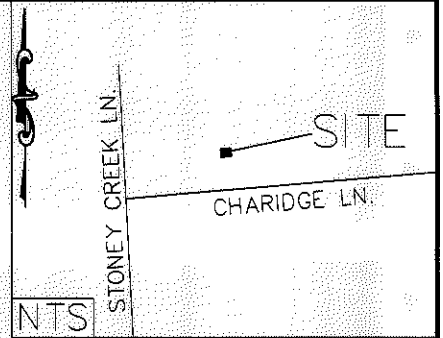
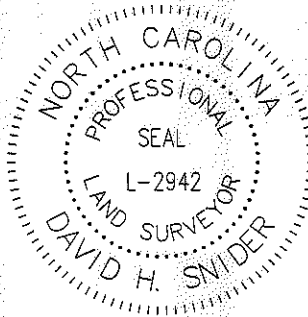

(16)

1) BEARINGS AND DISTANCES SHOWN IN PARENTHESES ARE BASED ON RECORDED MAP INFORMATION.

047-471-07
 SIKH HERITAGE SOCIETY OF GREATER CHARLOTTE
 DB 25605 PG 76
 RUMPLE RD

- 2) TOTAL AREA 8,188 SQ. FT.
- 3) TEMP CONSTRUCTION EASEMENT 935 SQ. FT.
- 4) AREA REMAINING 8,188 SQ. FT.

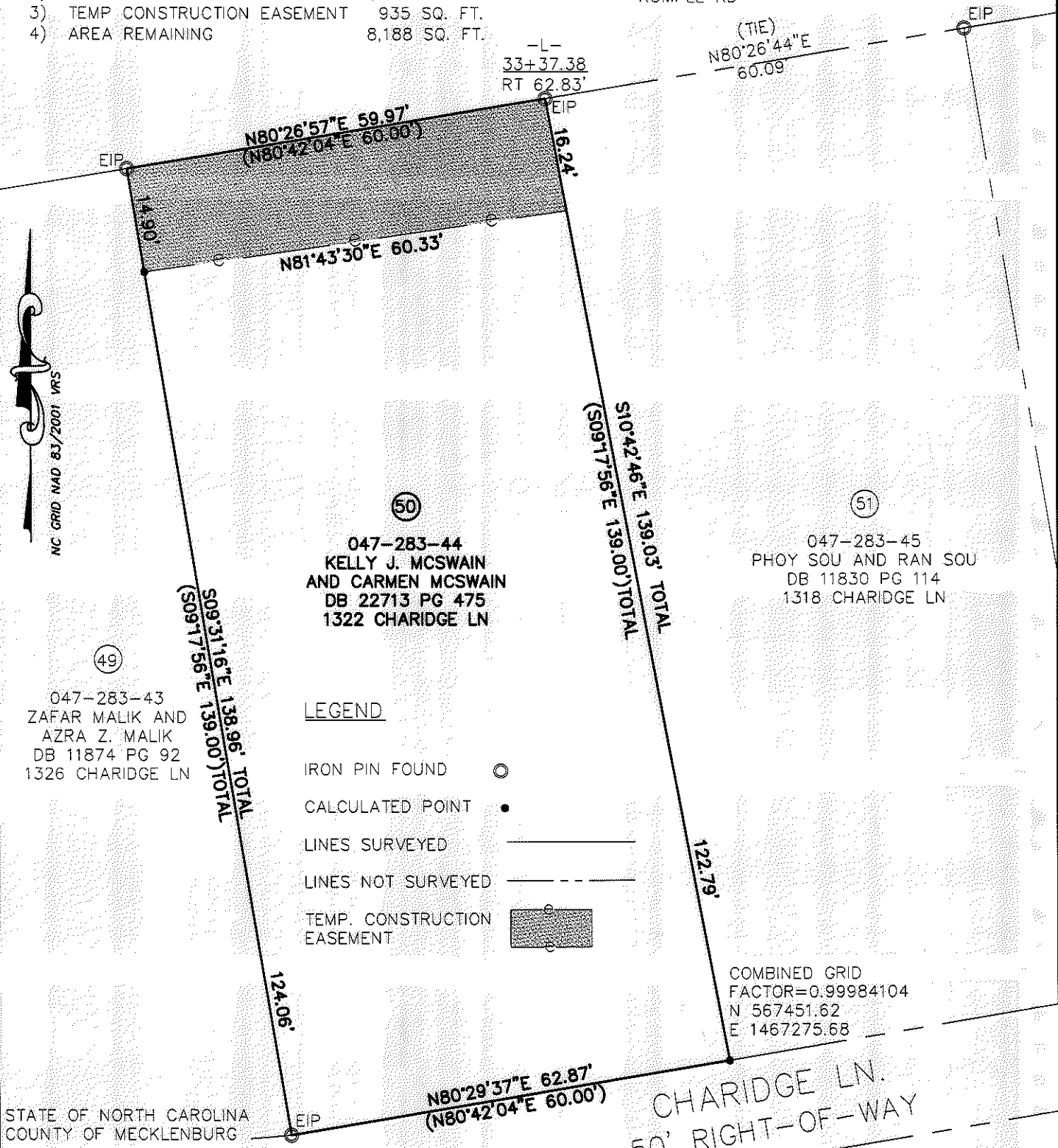

LEGEND

- IRON PIN FOUND ○
- CALCULATED POINT ●
- LINES SURVEYED ———
- LINES NOT SURVEYED - - - - -
- TEMP. CONSTRUCTION EASEMENT [shaded box]

COMBINED GRID
 FACTOR=0.99984104
 N 567451.62
 E 1467275.68

STATE OF NORTH CAROLINA
 COUNTY OF MECKLENBURG

I, _____, REVIEW OFFICER OF MECKLENBURG COUNTY, CERTIFY THAT THE MAP OR PLAT TO WHICH THIS CERTIFICATION IS AFFIXED MEETS ALL STATUTORY REQUIREMENTS FOR RECORDING.

REVIEW OFFICER

DATE

PREPARED BY:
 CITY OF CHARLOTTE
 ENGINEERING DEPARTMENT
 600 EAST FOURTH STREET
 CHARLOTTE, NC 28202
 704-336-2291

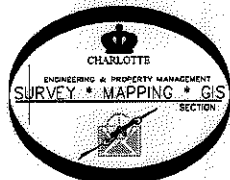

		CHARLOTTE ENGINEERING DEPARTMENT
REVISIONS	CITY BOULEVARD EXTENSION	JOB NO. 512-08-012
B/1/11 PROJECT #		208012
SCALE 1" = 20'		SHEET 1
DRAWN BY P.S.	PROPERTY OF KELLY J. MCSWAIN AND CARMEN MCSWAIN CHARLOTTE, MECKLENBURG CO., NC	OF 1
DATE	CHECKED BY DS	SURVEY SUPVR. <i>DS</i>
K: \AutoCad\En_su-LD4\208012 City Blvd. Extension\Plats\#50_047-283-44		

DB 26847-584