

I, DAVID H. SNIDER, CERTIFY THAT THIS PLAT WAS PREPARED UNDER MY SUPERVISION AND THAT THE PLAT WAS PREPARED FOR THE PURPOSE OF EASEMENTS ONLY, AND IS NOT INTENDED TO BE A BOUNDARY SURVEY OF PROPERTY SHOWN.

David H. Snider 9/2/11
 DAVID H. SNIDER, NC P.L.S. L-2942 DATE

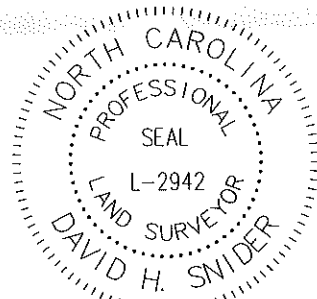

STATE OF NORTH CAROLINA
 COUNTY OF MECKLENBURG

I, _____, REVIEW OFFICER OF MECKLENBURG COUNTY, CERTIFY THAT THE MAP OR PLAT TO WHICH THIS CERTIFICATION IS AFFIXED MEETS ALL STATUTORY REQUIREMENTS FOR RECORDING.

REVIEW OFFICER _____ DATE _____

COMBINED GRID
 FACTOR = .99984104
 N 567755.27
 E 1466074.01



RUMPLE RD.
 (PUBLIC RIGHT-OF-WAY VARIES)

CURVE TABLE

CURVE	LENGTH	RADIUS	CHORD	BEARING
C1	42.75	755.53	42.82'	N06°13'28"W
C2	53.34	767.43	53.33'	N05°20'49"W

LEGEND

- IRON PIN SET
- IRON PIN FOUND
- CALCULATED POINT
- LINES SURVEYED
- LINES NOT SURVEYED

- TEMP. CONSTRUCTION EASEMENT
- STORM DRAINAGE EASEMENT
- FEE SIMPLE OUTSIDE R/W

PREPARED BY:
 CITY OF CHARLOTTE
 ENGINEERING DEPARTMENT
 600 EAST FOURTH STREET
 CHARLOTTE, NC 28202
 704-336-2291

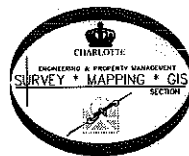

LINE	LENGTH	BEARING
L1	72.36	N80°30'31"E
L2	12.56	S53°25'00"E
L3	19.22	N36°37'38"E
L4	23.44	N41°53'37"E
L5	40.82	N03°16'43"E
L6	31.27	N36°37'38"E
L7	21.67	N09°29'29"W
L8	17.81	N53°25'00"W
L9	18.22	N53°25'00"W
L10	12.35	S07°34'11"E
L11	12.78	N82°40'57"E
L12	87.29	N78°53'47"E
L13	13.90	S09°29'29"E

- 1) BEARINGS AND DISTANCES SHOWN IN PARENTHESES ARE BASED ON RECORDED MAP INFORMATION.
- 2) TOTAL AREA 140,448 SQ. FT.
- 3) TEMP CONSTRUCTION EASEMENT 17,156 SQ. FT.
- 4) FEE SIMPLE OUTSIDE R/W 39,451 SQ. FT.
- 5) STORM DRAINAGE EASEMENT 6,473 SQ. FT.
- 6) AREA REMAINING 100,997 SQ. FT.

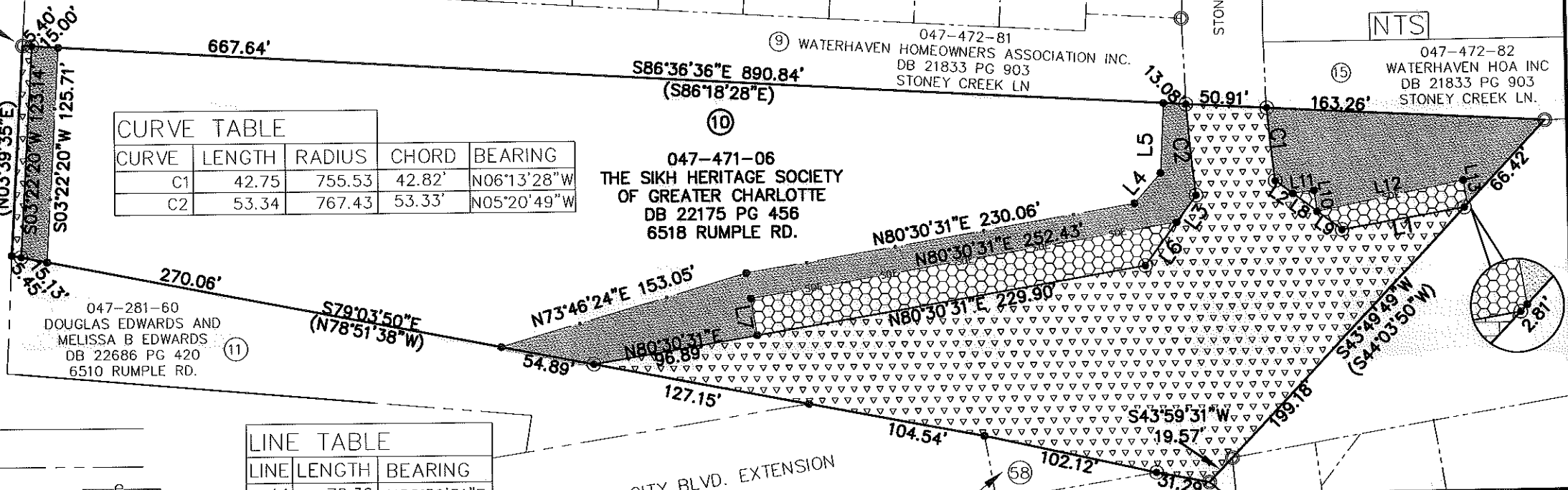

CHARLOTTE
ENGINEERING DEPARTMENT

REVISIONS DRAWN BY P.S. DATE _____	<p>CITY BOULEVARD EXTENSION</p> <p>PROPERTY OF THE SIKH HERITAGE SOCIETY OF GREATER CHARLOTTE CHARLOTTE, MECKLENBURG CO., NC</p>	JOB NO. 512-08-012 208012 SHEET 1 OF 1
SCALE 1" = 80' 		CHECKED BY DS SURVEY SUPVR. <i>JHL</i>
K: \AutoCad\En_su-LD4\208012 City Blvd. Extension\Plots\#10 047-471-06		