

I, DAVID H. SNIDER, CERTIFY THAT THIS PLAT WAS PREPARED UNDER MY SUPERVISION AND THAT THE PLAT WAS PREPARED FOR THE PURPOSE OF EASEMENTS ONLY, AND IS NOT INTENDED TO BE A BOUNDARY SURVEY OF PROPERTY SHOWN.

David H. Snider 10/10/12
 DAVID H. SNIDER, NC P.L.S. L-2942 DATE

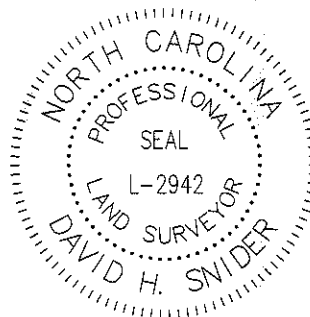

LEGEND

- IRON PIN SET
- IRON PIN FOUND
- CALCULATED POINT
- LINES SURVEYED
- LINES NOT SURVEYED
- TEMP. CONSTRUCTION EASEMENT
- FEE SIMPLE OUTSIDE R/W
- PERMANENT SLOPE EASEMENT

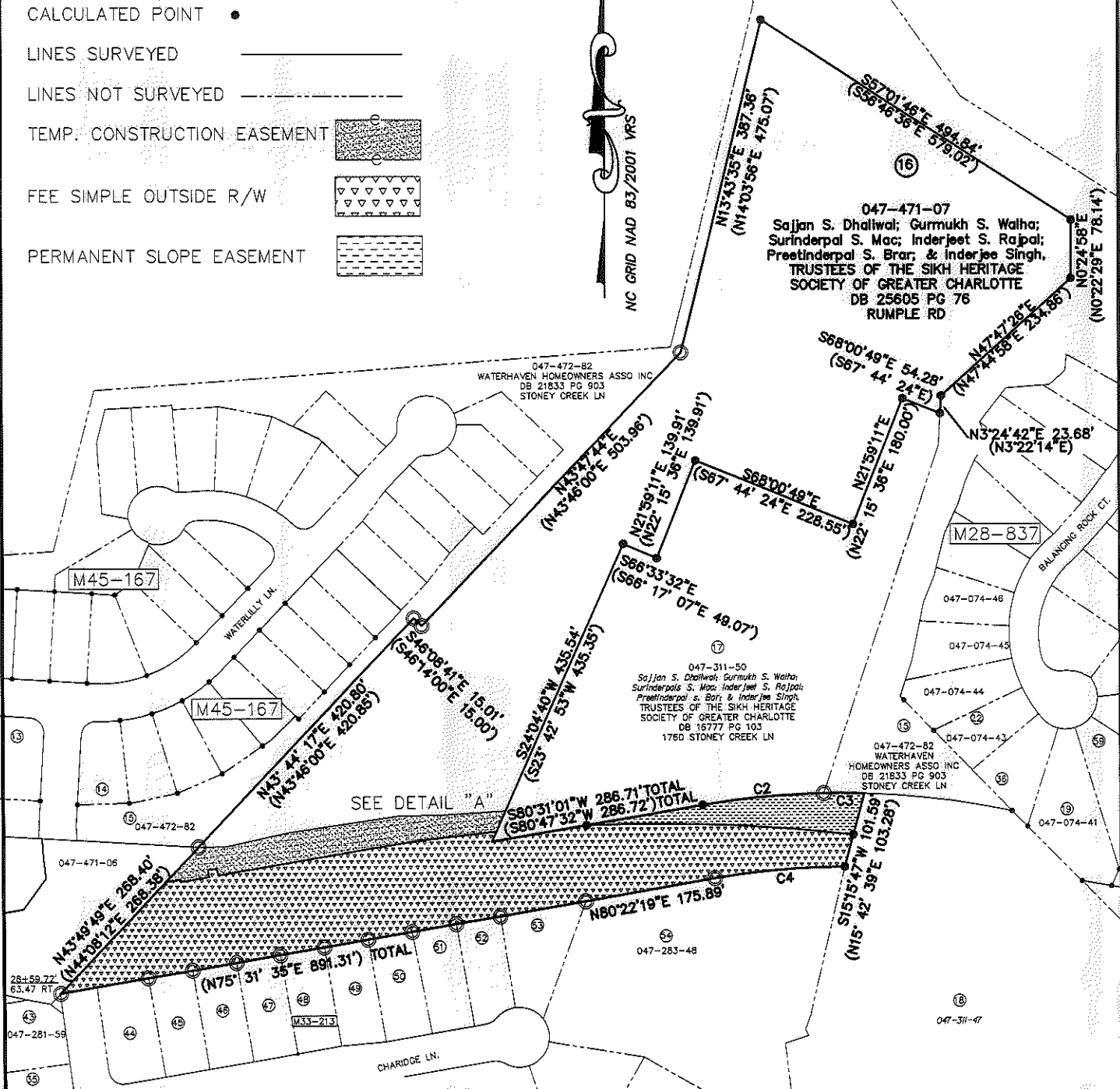
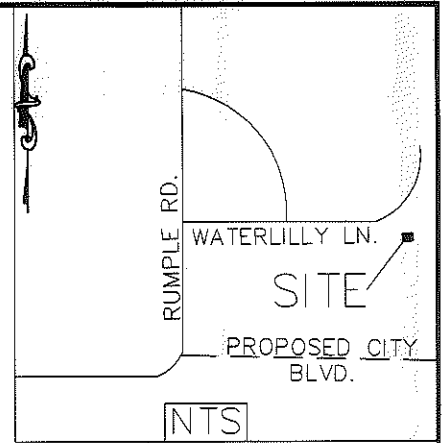

- 1) BEARINGS AND DISTANCES SHOWN IN PARENTHESES ARE BASED ON RECORDED MAP INFORMATION.
- 2) TOTAL AREA 466,661 SQ. FT.
- 3) TEMP CONSTRUCTION EASEMENT 15,362 SQ. FT.
- 4) FEE SIMPLE OUTSIDE R/W 99,445 SQ. FT.
- 5) PERMANENT SLOPE EASEMENT 10,800 SQ. FT.
- 6) AREA REMAINING 367,216 SQ. FT.

STATE OF NORTH CAROLINA
 COUNTY OF MECKLENBURG

I, _____ REVIEW OFFICER OF MECKLENBURG COUNTY, CERTIFY THAT THE MAP OR PLAT TO WHICH THIS CERTIFICATION IS AFFIXED MEETS ALL STATUTORY REQUIREMENTS FOR RECORDING.

REVIEW OFFICER _____ DATE _____

PREPARED BY:
 CITY OF CHARLOTTE
 ENGINEERING DEPARTMENT
 600 EAST FOURTH STREET
 CHARLOTTE, NC 28202
 704-336-2291

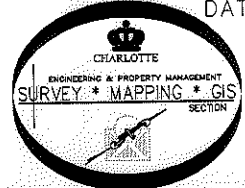

		CHARLOTTE ENGINEERING DEPARTMENT
REVISIONS		JOB NO. 512-08-012
10/10/12 OWNERSHIP EDIT 7/13/12 FEE SIMPLE OUT		208012
SCALE 1" = 200'		PROPERTY OF Sajjan S. Dhaliwal, Gurmukh S. Walha, Surinderpal S. Mac, Inderjeet S. Rajpal, Preetinderpal S. Brar, & Inderjeet Singh, TRUSTEES OF THE SIKH HERITAGE SOCIETY OF GREATER CHARLOTTE
DRAWN BY P.S.		CHARLOTTE, MECKLENBURG CO., NC
DATE	CHECKED BY DS	SURVEY SUPVR. <i>JAK</i>
K:\AutoCad\En_su-LD4\208012 City Blvd. Extension\Plats\#16 047-471-07		SHEET 1 OF 3

ACQUISITION BY DB 28838 PG 980

I, DAVID H. SNIDER, CERTIFY THAT THIS PLAT WAS PREPARED UNDER MY SUPERVISION AND THAT THE PLAT WAS PREPARED FOR THE PURPOSE OF EASEMENTS ONLY, AND IS NOT INTENDED TO BE A BOUNDARY SURVEY OF PROPERTY SHOWN.

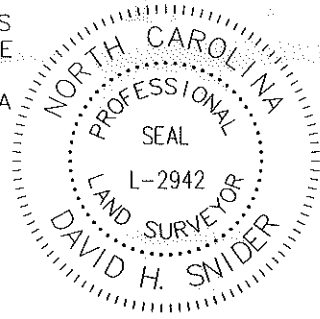

David H. Snider 10/10/12
 DAVID H. SNIDER, NC P.L.S. L-2942 DATE

STATE OF NORTH CAROLINA
 COUNTY OF MECKLENBURG

I, _____, REVIEW OFFICER OF MECKLENBURG COUNTY, CERTIFY THAT THE MAP OR PLAT TO WHICH THIS CERTIFICATION IS AFFIXED MEETS ALL STATUTORY REQUIREMENTS FOR RECORDING.

REVIEW OFFICER _____ DATE _____

- 1) BEARINGS AND DISTANCES SHOWN IN PARENTHESES ARE BASED ON RECORDED MAP INFORMATION.
- 2) TOTAL AREA 466,661 SQ. FT.
- 3) TEMP CONSTRUCTION EASEMENT 15,362 SQ. FT.
- 4) FEE SIMPLE OUTSIDE R/W 99,445 SQ. FT.
- 5) PERMANENT SLOPE EASEMENT 10,800 SQ. FT.
- 6) AREA REMAINING 367,216 SQ. FT.

LEGEND

- IRON PIN SET
- IRON PIN FOUND
- CALCULATED POINT
- LINES SURVEYED
- LINES NOT SURVEYED
- TEMP. CONSTRUCTION EASEMENT
- FEE SIMPLE OUTSIDE R/W
- PERMANENT SLOPE EASEMENT

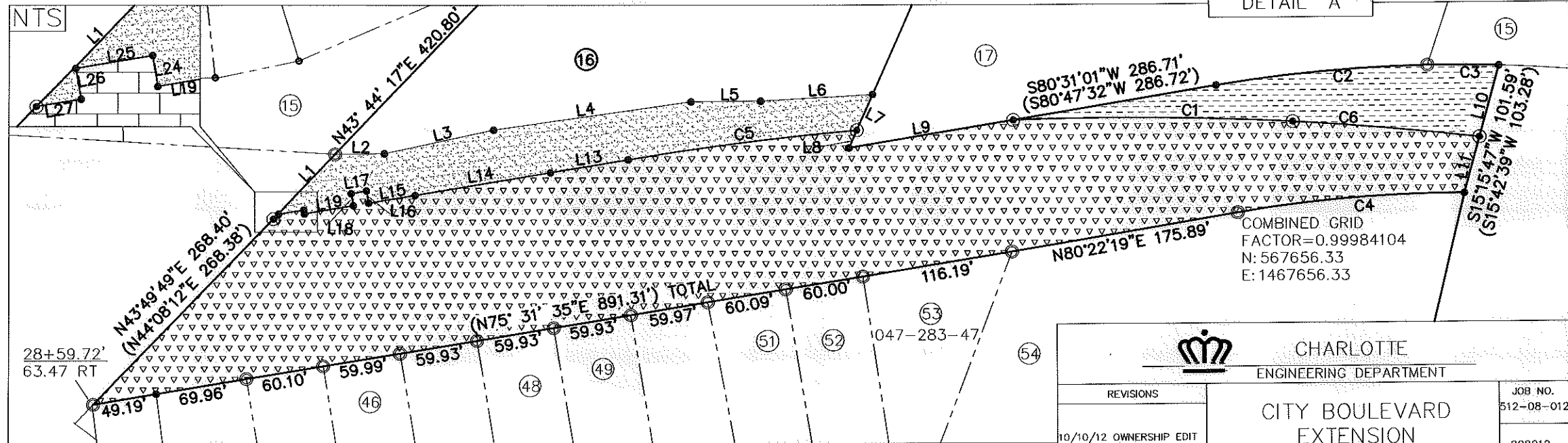
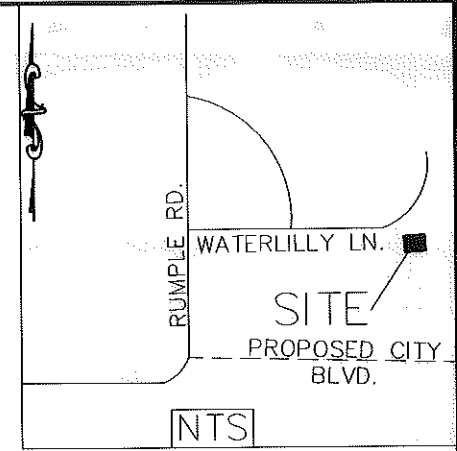

DETAIL "A"

COMBINED GRID
 FACTOR=0.99984104
 N: 567656.33
 E: 1467656.33

NC GRID MAD 03/78

PREPARED BY:
 CITY OF CHARLOTTE
 ENGINEERING DEPARTMENT
 600 EAST FOURTH STREET
 CHARLOTTE, NC 28202
 704-336-2291

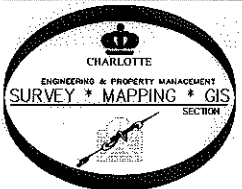

		CHARLOTTE ENGINEERING DEPARTMENT	
REVISIONS		CITY BOULEVARD EXTENSION	JOB NO. 512-08-012
10/10/12 OWNERSHIP EDIT 7/13/12 FEE SIMPLE OUT			208012
SCALE 0 1' = 100" 1'		PROPERTY OF <i>Sajjan S. Dhillwal, Gurmukh S. Walha, Surinderpal S. Naq,INDERJEE S. RAJPAI, PRAEDINDERPAL S. BIRAR, & Inderjee Singh</i> TRUSTEES OF THE SIKH HERITAGE SOCIETY OF GREATER CHARLOTTE.	SHEET 2
DRAWN BY P.S.			OF 3
DATE	CHECKED BY DS	SURVEY SUPVR. <i>DSK</i>	
K: \AutoCad\En_su-LD4\208012 City Blvd. Extension\Plats\#16 047-471-07			

I, DAVID H. SNIDER, CERTIFY THAT THIS PLAT WAS PREPARED UNDER MY SUPERVISION AND THAT THE PLAT WAS PREPARED FOR THE PURPOSE OF EASEMENTS ONLY, AND IS NOT INTENDED TO BE A BOUNDARY SURVEY OF PROPERTY SHOWN.

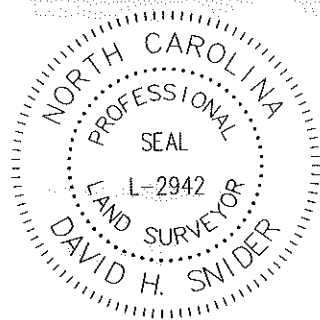

David H. Snider 10/10/12
 DAVID H. SNIDER, NC P.L.S. L-2942 DATE

STATE OF NORTH CAROLINA
 COUNTY OF MECKLENBURG

I, _____, REVIEW OFFICER OF MECKLENBURG COUNTY, CERTIFY THAT THE MAP OR PLAT TO WHICH THIS CERTIFICATION IS AFFIXED MEETS ALL STATUTORY REQUIREMENTS FOR RECORDING.

REVIEW OFFICER _____ DATE _____

- 1) BEARINGS AND DISTANCES SHOWN IN PARENTHESES ARE BASED ON RECORDED MAP INFORMATION.
- 2) TOTAL AREA 466,661 SQ. FT.
- 3) TEMP CONSTRUCTION EASEMENT 15,362 SQ. FT.
- 4) FEE SIMPLE OUTSIDE R/W 99,445 SQ. FT.
- 5) PERMANENT SLOPE EASEMENT 10,800 SQ. FT.
- 6) AREA REMAINING 367,216 SQ. FT.

Curve Table				
Curve #	Length	Radius	BEARING	CHORD
C1	214.79	2305.50	S89°25'55"E	214.72
C2	218.16	1111.58	S86°19'43"W	217.81
C3	218.16	1111.58	S86°19'43"W	217.81
C4	175.59	1000.00	S85°24'09"W	175.37
C5	176.60	2305.50	N82°42'11"E	176.56
C6	214.79	2305.50	S89°25'55"E	214.72

Line Table		
Line #	Length	Direction
L1	69.23	N43°49'49"E
L2	38.09	N89°19'45"E
L3	85.87	N77°46'50"E
L4	153.62	N81°53'50"E
L5	53.15	N89°26'34"E
L6	85.67	N86°42'33"E
L7	30.16	N24°04'40"E
L8	14.85	N24°04'40"E
L9	128.35	S80°31'01"W
L10	44.63	S15°15'47"W
L11	60.70	S15°15'47"W
L13	60.41	N80°30'31"E
L14	105.59	N80°30'31"E
L15	36.24	N80°30'31"E
L16	9.55	S09°56'57"E
L17	12.00	N80°03'03"E
L18	9.45	N09°56'57"W
L19	35.94	N80°30'31"E
L20	3.00	S09°29'29"E
L21	20.00	N80°30'31"E
L22	3.00	N09°29'29"W
L23	4.62	N80°30'31"E
L24	3.00	S9°29'29"E
L25	20.00	N80°30'31"E
L26	3.00	N9°29'29"W
L27	4.62	N80° 30'31"E

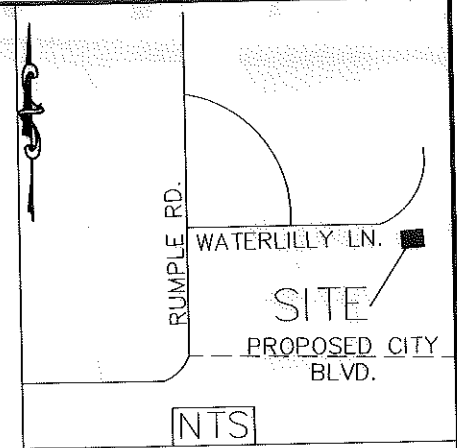

LEGEND

- IRON PIN SET
- IRON PIN FOUND
- CALCULATED POINT
- LINES SURVEYED
- LINES NOT SURVEYED
- TEMP. CONSTRUCTION EASEMENT
- FEE SIMPLE OUTSIDE R/W
- PERMANENT SLOPE EASEMENT



PREPARED BY:
 CITY OF CHARLOTTE
 ENGINEERING DEPARTMENT
 600 EAST FOURTH STREET
 CHARLOTTE, NC 28202
 704-336-2291

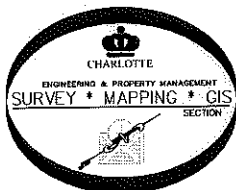

		CHARLOTTE ENGINEERING DEPARTMENT
REVISIONS 10/10/12 OWNERSHIP EDIT 7/13/12 FEE SIMPLE OUT		JOB NO. 512-08-012
CITY BOULEVARD EXTENSION		208012
SCALE 1" = 100' 		SHEET 3
DRAWN BY P.S. DATE _____		PROPERTY OF Sajjan S. Dhillwal, Gurmath S. Walha, Surinderpal S. Mac, Indarjeet S. Rajpal, Preetinderpal S. Dhill, & Indarjeet Singh TRUSTEES OF THE SIKH HERITAGE SOCIETY OF GREATER CHARLOTTE CHARLOTTE, MECKLENBURG CO., NC
CHECKED BY DS SURVEY SUPVR.		OF 3
K: \AutoCad\En_su-LD4\208012 City Blvd. Extension\Plats\#16 047-471-07		