

I, DAVID H. SNIDER, CERTIFY THAT THIS PLAT WAS PREPARED UNDER MY SUPERVISION AND THAT THE PLAT WAS PREPARED FOR THE PURPOSE OF EASEMENTS ONLY, AND IS NOT INTENDED TO BE A BOUNDARY SURVEY OF PROPERTY SHOWN.

David H. Snider 8/1/11
 DAVID H. SNIDER, NC P.L.S. L-2942 DATE

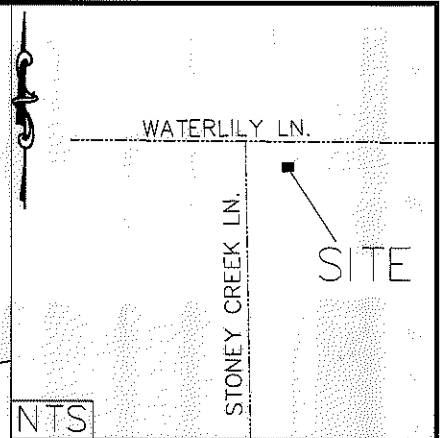
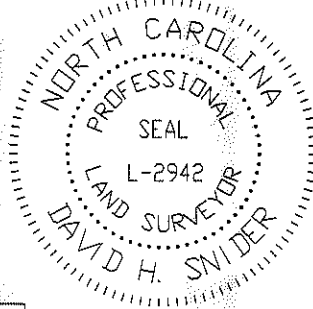

CURVE	LENGTH	RADIUS	CHORD	BEARING
C1	19.12	20.00	18.40'	N30°48'00"E
C2	11.76	20.00	11.59'	N75°01'36"E
C3	31.53	224.80	31.50'	N87°42'53"E

WATERLILY LN.
 50' RIGHT-OF-WAY

STATE OF NORTH CAROLINA
 COUNTY OF MECKLENBURG

I, _____, REVIEW OFFICER OF MECKLENBURG COUNTY, CERTIFY THAT THE MAP OR PLAT TO WHICH THIS CERTIFICATION IS AFFIXED MEETS ALL STATUTORY REQUIREMENTS FOR RECORDING.

1) BEARINGS AND DISTANCES SHOWN IN PARENTHESES ARE BASED ON RECORDED MAP INFORMATION.

- 2) TOTAL AREA 6,575 SQ. FT.
- 3) TEMP CONSTRUCTION EASEMENT 889 SQ. FT.
- 4) AREA REMAINING 6,575 SQ. FT.

REVIEW OFFICER _____ DATE _____

COMBINED GRID
 FACTOR=0.99984104
 N 567871.96
 E 1466858.99

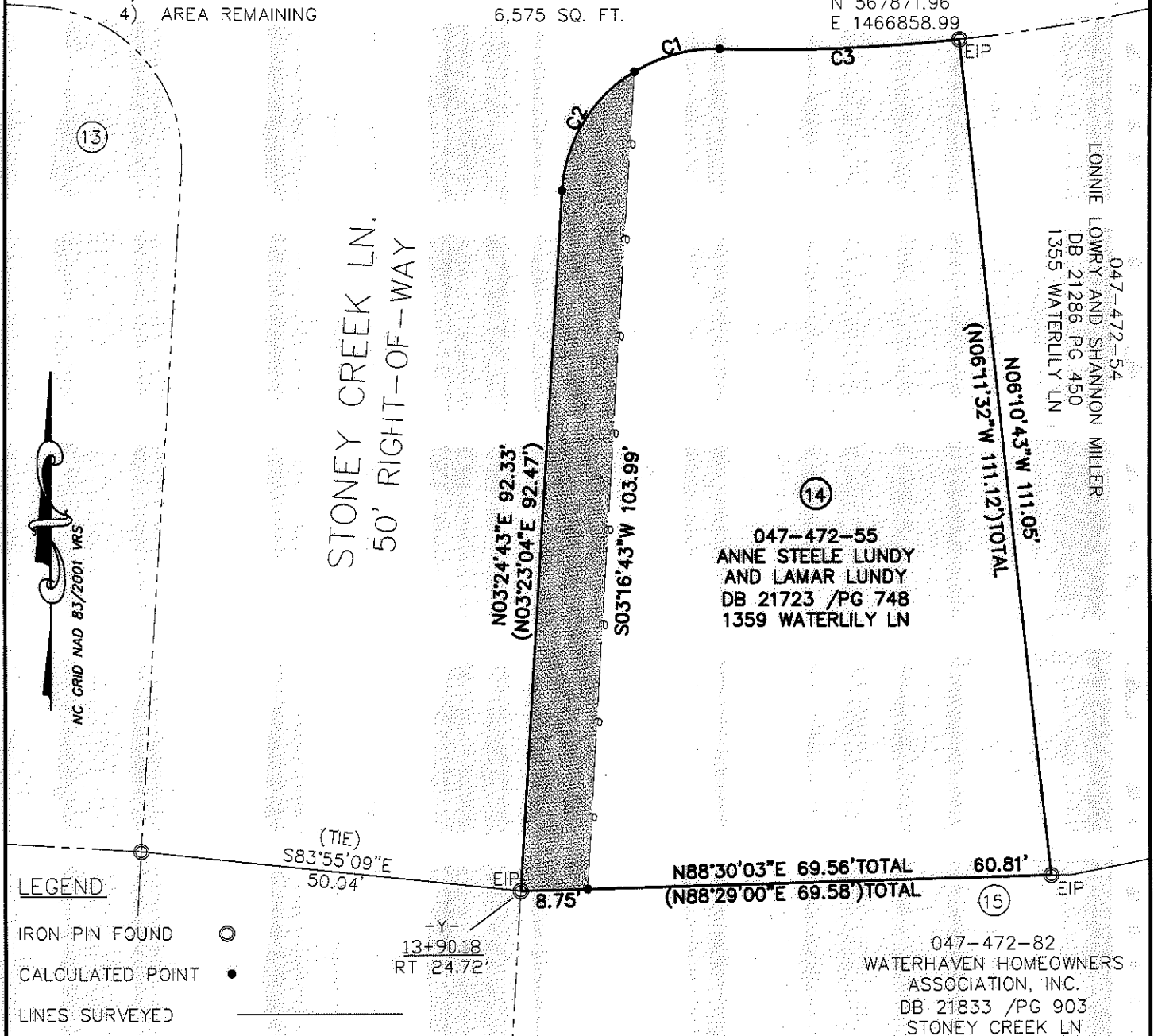

LEGEND

- IRON PIN FOUND ○
- CALCULATED POINT ●
- LINES SURVEYED _____
- LINES NOT SURVEYED - - - - -
- TEMP. CONSTRUCTION EASEMENT

PREPARED BY:
 CITY OF CHARLOTTE
 ENGINEERING DEPARTMENT
 600 EAST FOURTH STREET
 CHARLOTTE, NC 28202
 704-336-2291

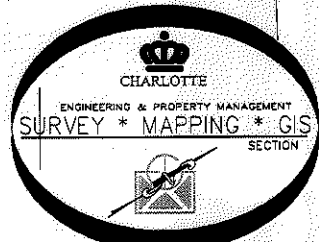

CHARLOTTE ENGINEERING DEPARTMENT		JOB NO. 512-08-012
CITY BOULEVARD EXTENSION		208012
8/1/11 PROJECT #		SHEET 1
SCALE 1" = 20'		OF 1
DRAWN BY P.S.	PROPERTY OF ANNE STEELE LUNDY AND LAMAR LUNDY CHARLOTTE, MECKLENBURG CO., NC	
DATE	CHECKED BY DS	SURVEY SUPVR <i>DSK</i>
K:\AutoCod\En_su-LD4\208012-City Blvd. Extension\Plots#14 047-472-55		

DB 26761-326