

I, DAVID H. SNIDER, CERTIFY THAT THIS PLAT WAS PREPARED UNDER MY SUPERVISION AND THAT THE PLAT WAS PREPARED FOR THE PURPOSE OF ACQUISITION AND EASEMENTS ONLY, AND IS NOT INTENDED TO BE A BOUNDARY SURVEY OF PROPERTY SHOWN.

*David H. Snider* 10/25/2010  
 DAVID H. SNIDER, NC P.L.S. L-2942 DATE

STATE OF NORTH CAROLINA  
 COUNTY OF MECKLENBURG

I, \_\_\_\_\_ REVIEW OFFICER OF MECKLENBURG COUNTY, CERTIFY THAT THE MAP OR PLAT TO WHICH THIS CERTIFICATION IS AFFIXED MEETS ALL STATUTORY REQUIREMENTS FOR RECORDING.

REVIEW OFFICER \_\_\_\_\_ DATE \_\_\_\_\_

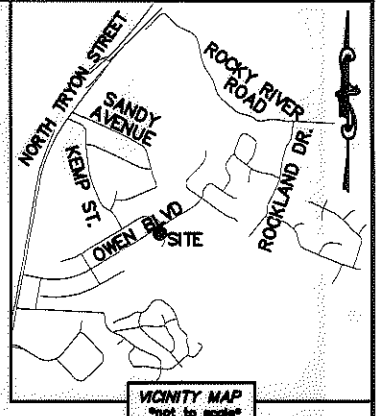
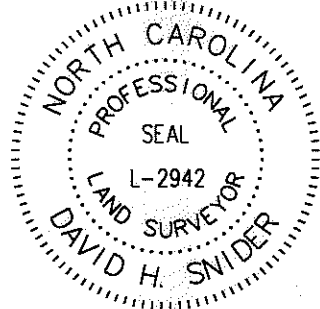

CURVE TABLE		
CURVE	RADIUS & ARC	CHORD
C1	R=150.03 L=4.61'	N 30°23'35" W 4.61'
C2	R=150.03 L=25.18'	N 24°42'16" W 25.15'
C3	R=150.03 L=71.16'	N 06°18'32" W 70.49'
C4	R=295.70 L=29.87'	S 28°12'25" E 29.86'
C5	R=295.70 L=171.79'	S 08°40'09" E 169.39'

LINE TABLE		
LINE	LENGTH	BEARING
L1	16.14'	N 41°41'04" E

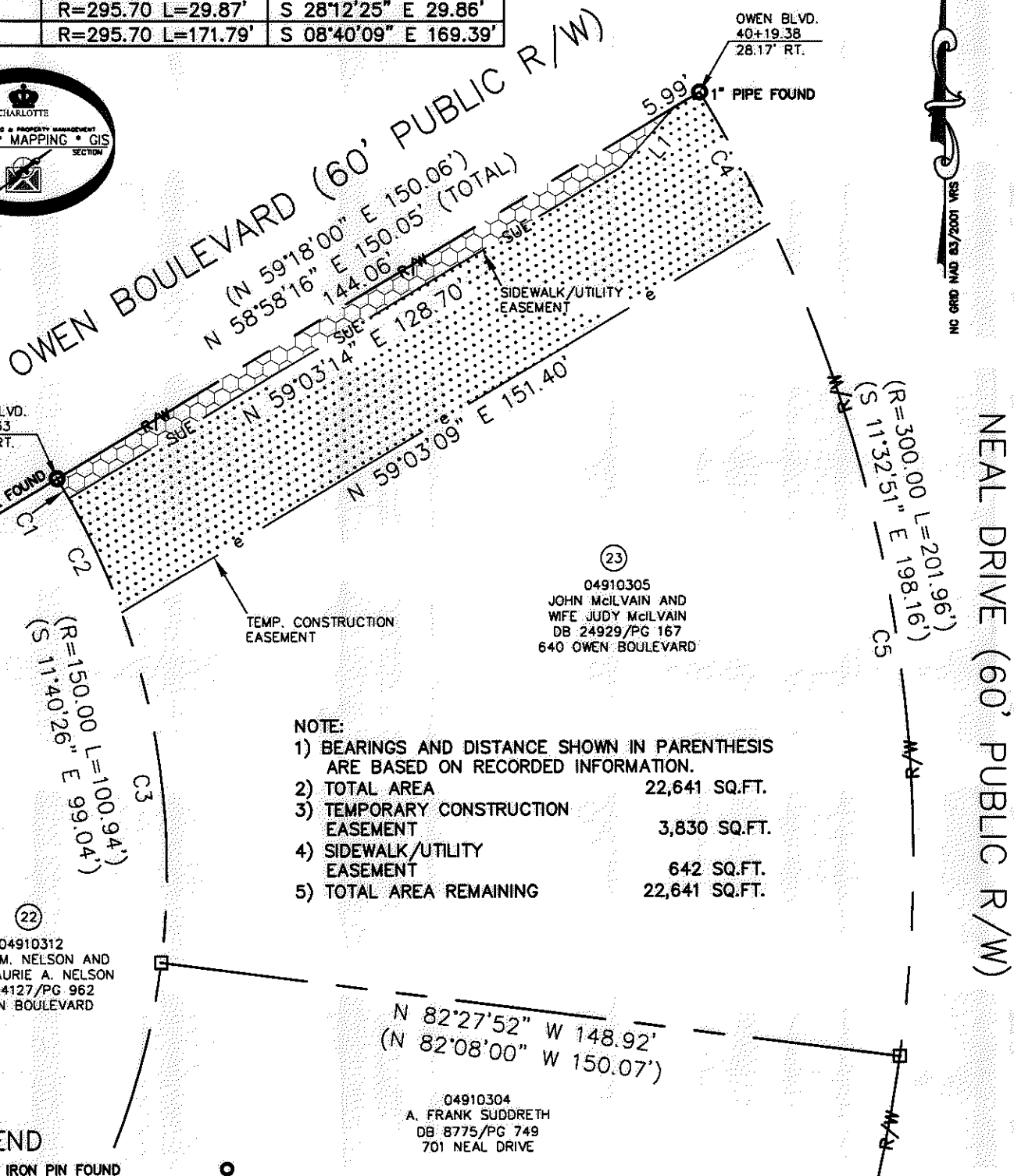
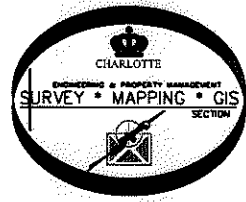

**LEGEND**

REBAR OR IRON PIN FOUND	
COMPUTED POINT	
PROPERTY LINES	
EXISTING RIGHT-OF-WAY	
SIDWALK/UTILITY EASEMENT	
TEMP. CONSTRUCTION EASEMENT	
TEMP. CONSTRUCTION EASEMENT	
SIDWALK/UTILITY EASEMENT	

PREPARED BY:  
 CITY OF CHARLOTTE  
 ENGINEERING & PROPERTY MANAGEMENT  
 600 EAST FOURTH STREET  
 CHARLOTTE, NC 28202  
 704-336-2291

CHARLOTTE ENGINEERING & PROPERTY MANAGEMENT		
REVISIONS	NEWELL-SOUTH NEIGHBORHOOD IMPROVEMENT PROJECT	JOB NO. 512-07-026
		FILE NO. 049-103-05
SCALE 1"=30'	PROPERTY ACQUISITION	SHEET 1
DRAWN BY LG	OWNERS: JOHN McILVAIN AND WIFE JUDY McILVAIN	OF 1
DATE	CHARLOTTE, MECKLENBURG CO., NC	
CHECKED BY DHS	SURVEY SUPR. <i>DHS</i>	
K:\AUTOCAD\EN_SU-LD4\207026\DWG\NEWELL-SOUTH NIP PLATS.DWG		

ACQUISITION BY DB 27872 PG 240-245

27872-240