

I, DAVID H. SNIDER, CERTIFY THAT THIS PLAT WAS PREPARED UNDER MY SUPERVISION AND THAT THE PLAT WAS PREPARED FOR THE PURPOSE OF ACQUISITION AND EASEMENTS ONLY, AND IS NOT INTENDED TO BE A BOUNDARY SURVEY OF PROPERTY SHOWN.

David H. Snider 8/27/12
 DAVID H. SNIDER, NC P.L.S. L-2942 DATE

STATE OF NORTH CAROLINA
 COUNTY OF MECKLENBURG

I, _____ REVIEW OFFICER OF MECKLENBURG COUNTY, CERTIFY THAT THE MAP OR PLAT TO WHICH THIS CERTIFICATION IS AFFIXED MEETS ALL STATUTORY REQUIREMENTS FOR RECORDING.

REVIEW OFFICER _____ DATE _____

NOTE:

- 1) BEARINGS AND DISTANCE SHOWN IN PARENTHESIS ARE BASED ON RECORDED INFORMATION.
- 2) TOTAL AREA 14,870 SQ.FT.
- 3) TEMP. CONSTRUCTION EASEMENT 1,214 SQ.FT.
- 4) TOTAL AREA REMAINING 14,870 SQ.FT.

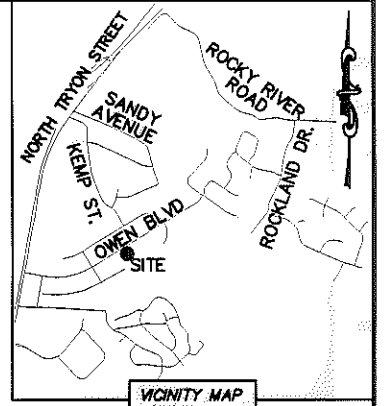
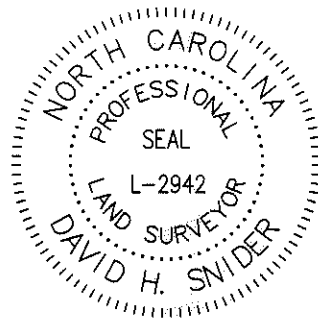

LINE TABLE		
LINE	LENGTH	BEARING
L1	19.31'	N 80°16'05" E
L2	15.50'	N 59°03'09" E

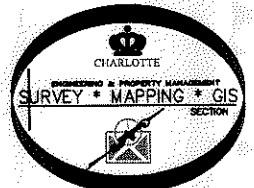
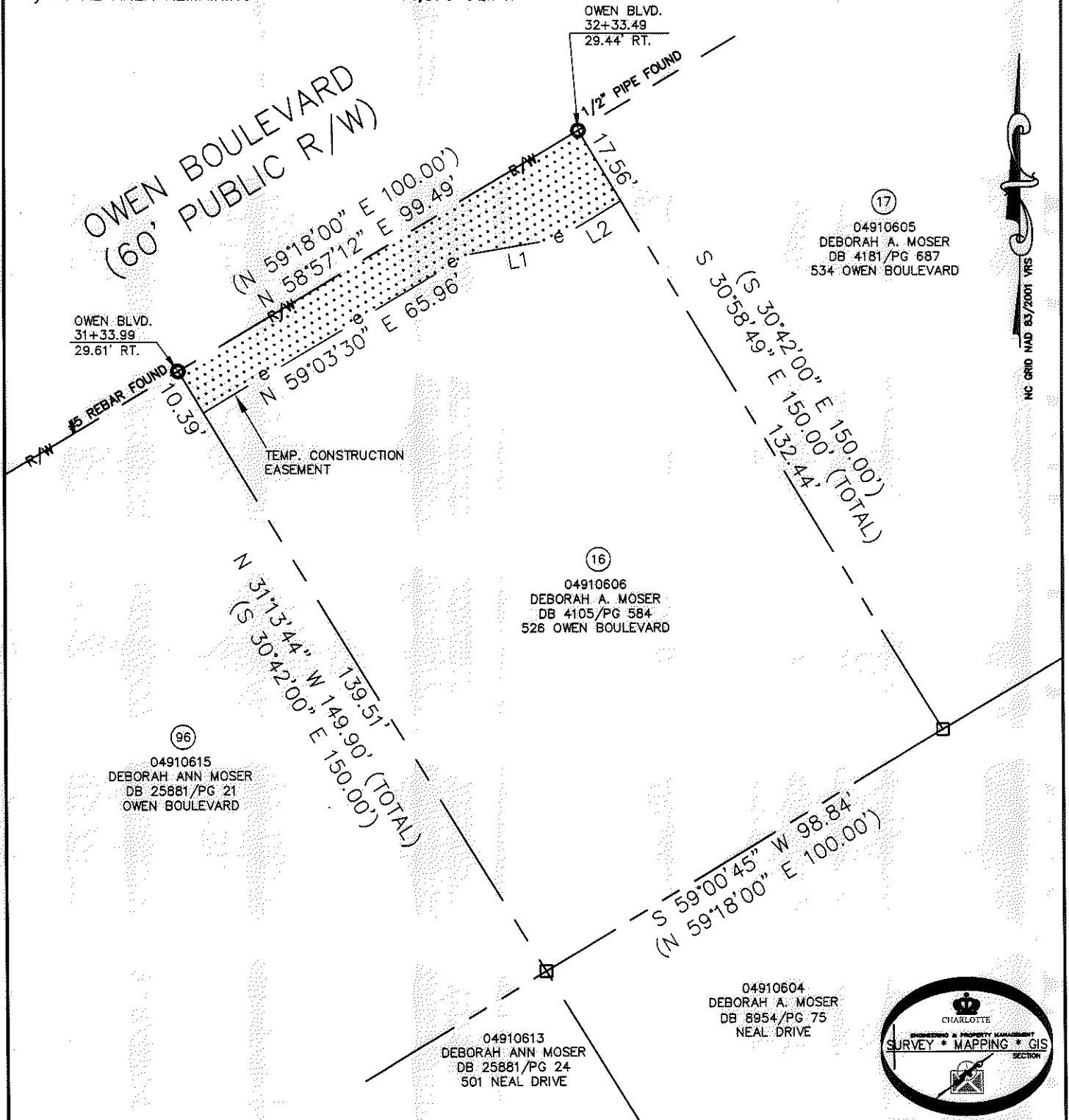

LEGEND

- REBAR OR IRON PIN FOUND
- COMPUTED POINT
- PROPERTY LINES
- EXISTING RIGHT-OF-WAY
- TEMP. CONSTRUCTION EASEMENT
- TEMP. CONSTRUCTION EASEMENT

PREPARED BY:
 CITY OF CHARLOTTE
 ENGINEERING & PROPERTY MANAGEMENT
 600 EAST FOURTH STREET
 CHARLOTTE, NC 28202
 704-336-2291

CHARLOTTE ENGINEERING & PROPERTY MANAGEMENT		
REVISIONS 08-27-12-change TCE and remove the SUE line 02-16-12-change TCE and remove the SLE line 01-31-11-add slope easement	NEWELL-SOUTH NEIGHBORHOOD IMPROVEMENT PROJECT	JOB NO. 512-07-026
SCALE 1"=30' 	PROPERTY ACQUISITION OWNER: DEBORAH A. MOSER CHARLOTTE, MECKLENBURG CO., NC	FILE NO. 049-106-06
DRAWN BY LG	CHECKED BY DHS SURVEY SUPVR. <i>SK</i>	SHEET 1 OF 1
DATE _____		
K:\AUTOCAD\EN_SU-LD4\207026\DWG\NEWELL-SOUTH NIP PLATS.DWG		

ACQUISITION BY DB 27872 PG 227-230

27872-227