

I, JACKIE W. BRIM, CERTIFY THAT THIS PLAT WAS PREPARED UNDER MY SUPERVISION AND THAT THE PLAT WAS PREPARED FOR THE PURPOSE OF ACQUISITION AND EASEMENTS ONLY, AND IS NOT INTENDED TO BE A BOUNDARY SURVEY OF PROPERTY SHOWN.

*Jackie W. Brim* 12-21-15  
 JACKIE W. BRIM, NC P.L.S. L-4348 DATE

NOTE:

- 1) BEARINGS AND DISTANCE SHOWN IN PARENTHESIS ARE BASED ON RECORDED INFORMATION.
- 2) COMPUTED PROJECT DISTANCE - \*
- 3) TOTAL AREA 6,500 SQ.FT.
- 4) TEMP. CONSTRUCTION EASEMENT 522 SQ.FT.
- 5) STORM DRAINAGE EASEMENT 964 SQ.FT.
- 6) EXISTING PUBLIC DRAINAGE AREA TO BE ACCEPTED BY THE CITY OF CHARLOTTE AS SDE 964 SQ.FT.
- 7) EXISTING PUBLIC DRAINAGE EASEMENT AND SDE OVERLAP AREA 964 SQ.FT.
- 8) TOTAL AREA REMAINING 6,500 SQ.FT.

LINE TABLE		
LINE	LENGTH	BEARING
L1	11.18'	S 34°09'43" W

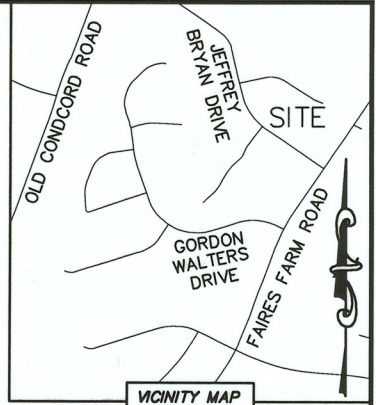
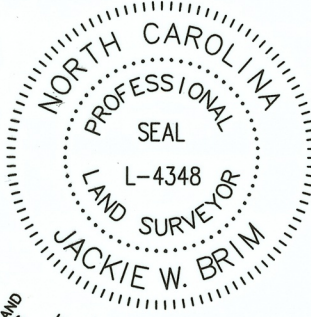

VICINITY MAP  
 \*not to scale\*

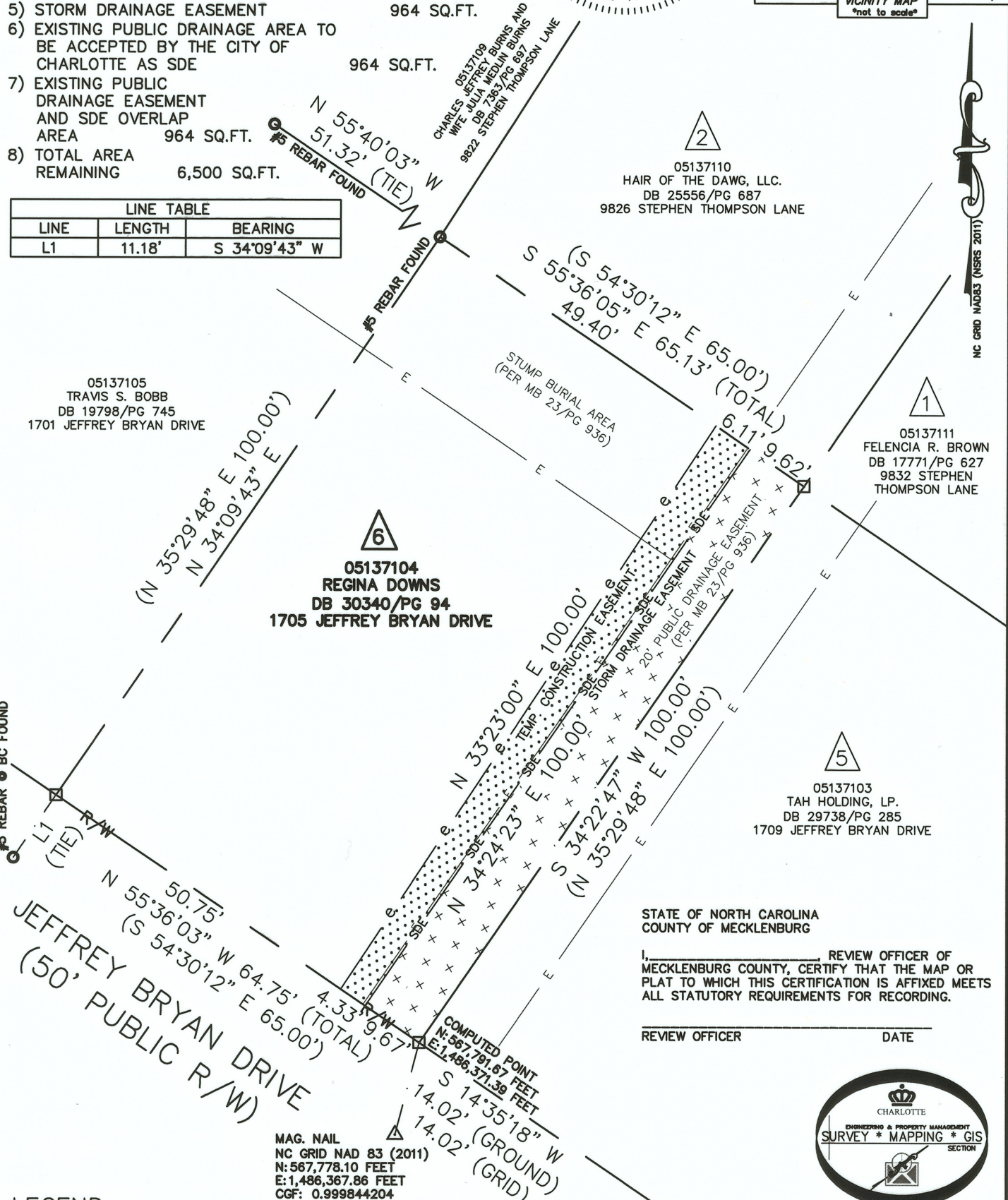

NC GRID NAD83 (NRS 2011)

STATE OF NORTH CAROLINA  
 COUNTY OF MECKLENBURG

I, \_\_\_\_\_ REVIEW OFFICER OF MECKLENBURG COUNTY, CERTIFY THAT THE MAP OR PLAT TO WHICH THIS CERTIFICATION IS AFFIXED MEETS ALL STATUTORY REQUIREMENTS FOR RECORDING.

REVIEW OFFICER \_\_\_\_\_ DATE \_\_\_\_\_

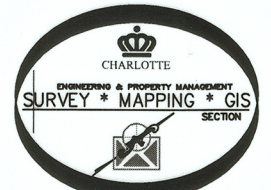

LEGEND

- REBAR OR IRON PIN FOUND
- COMPUTED POINT
- PROPERTY LINES
- EXISTING RIGHT-OF-WAY
- EXISTING EASEMENTS
- TEMP. CONSTRUCTION EASEMENT
- STORM DRAINAGE EASEMENT

PREPARED BY:  
 CITY OF CHARLOTTE  
 ENGINEERING & PROPERTY MANAGEMENT DEPARTMENT  
 600 EAST FOURTH STREET  
 CHARLOTTE, NC 28202  
 704-336-2291

<b>CHARLOTTE</b> ENGINEERING & PROPERTY MANAGEMENT DEPARTMENT		
REVISIONS  12/21/15—show new owner.  SCALE 1"=30' DRAWN BY LG DATE	9832 STEPHEN THOMPSON LANE STORM WATER MAINTENANCE IMPROVEMENT PROJECT  PROPERTY OF OWNER: REGINA DOWNS CHARLOTTE, MECKLENBURG CO., NC CHECKED BY JWB SURVEY SUPVR.	JOB NO. SWDES00435 FILE NO. 051-371-04 SHEET 1 OF 1
K: \AutoCad\En-su-LD4\SWDES00435-StephenThompsonLane\dwg		

ACQUISITIONS BY DB 30534 PG 467