

THAT THE PLAT WAS PREPARED FOR THE PURPOSE OF ACQUISITION AND EASEMENTS ONLY, AND IS NOT INTENDED TO BE A BOUNDARY SURVEY OF PROPERTY SHOWN.

*Jackie W. Brim* 9-29-15  
 JACKIE W. BRIM, NC P.L.S. L-4348 DATE

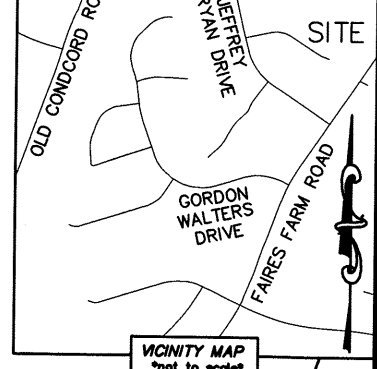

- NOTE:
- 1) BEARINGS AND DISTANCE SHOWN IN PARENTHESIS ARE BASED ON RECORDED INFORMATION.
  - 2) COMPUTED PROJECT DISTANCE - \*
  - 3) TOTAL AREA 9,189 SQ.FT.
  - 4) STORM DRAINAGE EASEMENT 3,588 SQ.FT.
  - 5) EXISTING PUBLIC DRAINAGE AREA TO BE ACCEPTED BY THE CITY OF CHARLOTTE AS SDE 3,029 SQ.FT.
  - 6) EXISTING PUBLIC DRAINAGE EASEMENT AND SDE OVERLAP AREA 3,029 SQ.FT.
  - 7) TOTAL AREA REMAINING 9,189 SQ.FT.

STATE OF NORTH CAROLINA  
 COUNTY OF MECKLENBURG

I, \_\_\_\_\_ REVIEW OFFICER OF MECKLENBURG COUNTY, CERTIFY THAT THE MAP OR PLAT TO WHICH THIS CERTIFICATION IS AFFIXED MEETS ALL STATUTORY REQUIREMENTS FOR RECORDING.

REVIEW OFFICER \_\_\_\_\_ DATE \_\_\_\_\_

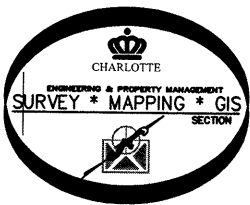

05137118  
 SAMI LASASSMEH  
 DB 29830/PG 382  
 9821 STEPHEN THOMPSON LANE

05137117  
 HA GIAO NGUYEN  
 DB 10648/PG 59  
 9825 STEPHEN THOMPSON LANE

05137116  
 EMILY RENEE CARPENTER  
 DB 28328/PG 155  
 9831 STEPHEN THOMPSON LANE

COMPUTED POINT  
 N: 567,993.58 FEET  
 E: 1,486,509.59 FEET

MAG. NAIL  
 NC GRID NAD 83 (2011)  
 N: 567,778.10 FEET  
 E: 1,486,367.86 FEET  
 CGF: 0.999844204

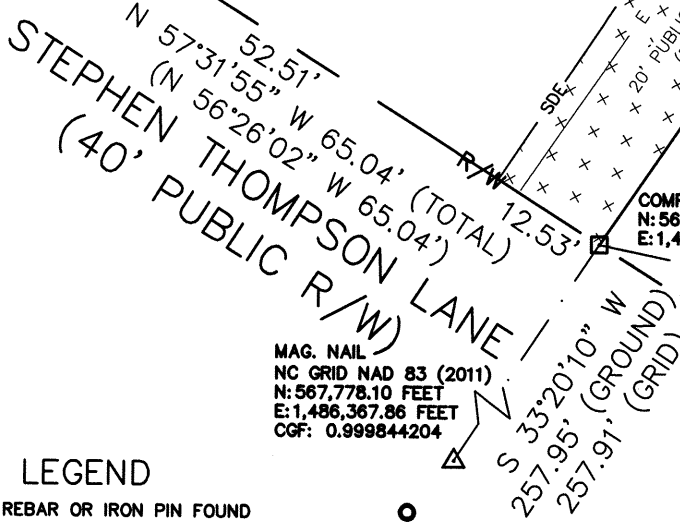

LEGEND

- REBAR OR IRON PIN FOUND
- COMPUTED POINT
- PROPERTY LINES
- EXISTING RIGHT-OF-WAY
- EXISTING EASEMENTS
- STORM DRAINAGE EASEMENT

PREPARED BY:  
 CITY OF CHARLOTTE  
 ENGINEERING & PROPERTY MANAGEMENT DEPARTMENT  
 600 EAST FOURTH STREET  
 CHARLOTTE, NC 28202  
 704-336-2291

<b>CHARLOTTE</b> ENGINEERING & PROPERTY MANAGEMENT DEPARTMENT		
REVISIONS	9832 STEPHEN THOMPSON LANE STORM WATER MAINTENANCE IMPROVEMENT PROJECT	JOB NO. SWDES00435
		FILE NO. 051-371-17
SCALE 1" = 30'	PROPERTY OF OWNER: HA GIAO NGUYEN CHARLOTTE, MECKLENBURG CO., NC	SHEET 1
DRAWN BY LG	CHECKED BY JWB SURVEY SUPVR.	OF 1
DATE		
K: \AutoCad\En_su-LD4\SWDES00435-StephenThompsonLane\dwg		

ACQUISITION BY DB 30534 PG 256