

SANUNU AKINOLA AJETUNMOBI
 MARTHA A. AJETUNMOBI
 TAX CODE: 055-155-31
 DB 16463 PG 503

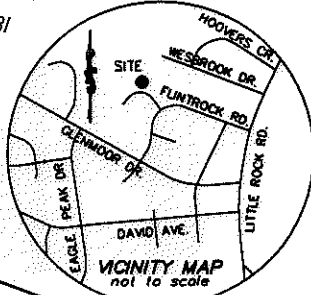

I, DAVID H. SNIDER, CERTIFY THAT THIS PLAT WAS PREPARED UNDER MY SUPERVISION AND THAT THE PLAT WAS PREPARED FOR THE PURPOSE OF EASEMENTS ONLY, AND IS NOT INTENDED TO BE A BOUNDARY SURVEY OF PROPERTY SHOWN.

David H. Snider 6/13/11
 DAVID H. SNIDER, NC P.L.S. L-2942 DATE

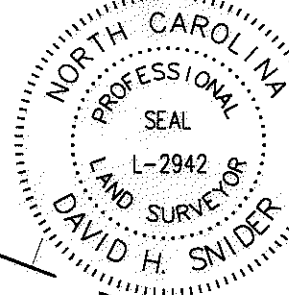

SANUNU AKINOLA
 MARTHA A. AJETUNMOBI
 TAX CODE: 055-155-30
 DB 16463 PG 503

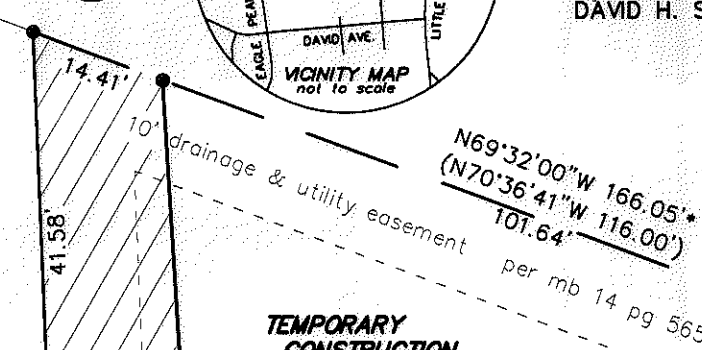

NOTE:

- 1) BEARINGS AND DISTANCES SHOWN IN PARENTHESES ARE BASED ON RECORDED MAP INFORMATION.
- 2) COMPUTED PROJECT DISTANCE ____*
- 3) TCE OVERLAPS EXISTING DRAINAGE & UTILITY EASEMENTS PER MB 14 PG 565 446 SQ.FT
- 4) SDE OVERLAPS EXISTING DRAINAGE & UTILITY EASEMENTS PER MB 14 PG 565 1,412 SQ.FT
- 5) TOTAL AREA 14,341 SQ.FT.
- 6) TEMP. CONSTRUCTION EASEMENT 1,116 SQ.FT.
- 7) STORM DRAINAGE EASEMENT 1,529 SQ.FT.
- 8) AREA REMAINING 14,341 SQ.FT.

| CURVE TABLE | | | |
|-------------|---------|----------|---------------|
| CURVE | LENGTH | RADIUS | CHORD BEARING |
| C1 | (60.00) | (172.00) | N83°51'41"W |
| C2 | 42.65 | 172.00 | N80°58'17"W |
| C3 | 5.02 | 172.00 | N88°54'39"W |
| C4 | 12.34 | 172.00 | S88°11'56"W |

HIEN VU
 TAX CODE: 055-155-34
 DB 25070 PG 484
 6724 WILD TURKEY LANE

| LINE TABLE | | |
|------------|--------|-------------|
| LINE | LENGTH | BEARING |
| L1 | 49.95 | N03°35'16"W |
| L2 | 5.02 | N88°46'32"W |
| L3 | 49.96 | N03°35'16"W |
| L4 | 0.69 | N88°46'32"W |
| L5 | 8.20 | N01°13'28"E |
| L6 | 63.50 | N03°35'16"W |
| L7 | 21.36 | N03°14'50"W |
| L8 | 9.23 | S86°30'07"W |
| L9 | 20.73 | N01°13'28"E |
| L10 | 3.27 | S88°46'32"E |
| L11 | 100.18 | N03°35'16"W |

(S14°34'13"W 155.73')
 (S15°38'42"W)

FLORA L. JARRET
 HARVEY L. JARRET
 TAX CODE: 055-155-33
 DB 3203 PG 008
 6720 WILD TURKEY LANE

State of North Carolina
 County of Mecklenburg

I, _____, Review Officer of Mecklenburg County, certify that the map or plat to which this certification is affixed meets all statutory requirements for recording.

Review Officer _____ Date _____

1" PIPE FOUND
 NAD 83/2001
 COORDINATES
 N 558,655.25
 E 1,419,767.10

LEGEND

- IRON PIN FOUND
- CALCULATED POINT
- TEMP. CONSTRUCTION EASEMENT
- STORM DRAINAGE EASEMENT
- LINES SURVEYED
- LINES NOT SURVEYED

PREPARED BY:
 CITY OF CHARLOTTE
 ENGINEERING DEPARTMENT
 600 EAST FOURTH STREET
 CHARLOTTE, NC 28208
 704-336-2291

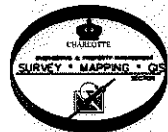

| | | | |
|--|------|---|------|
| | | CHARLOTTE ENGINEERING DEPARTMENT | |
| REVISIONS | | PAWTUCKETT NIP | |
| SCALE 1" = 20' | | OWNER: HIEN VU TAX CODE: 055-155-34 CHARLOTTE, MECKLENBURG CO., NC | |
| DRAWN BY G.F. | DATE | CHECKED BY | DATE |
| K:\AUTOCAD\en_su-164\lan.208052 PHASE 2\PLAT MAPS and THERE INFORMATION\Plat-164 | | JOB NO. 512-08-052 FILE NO. LAN #208052 SHEET 1 OF 1 | |