

STANDARD TEXTILE MILLS, INC  
 TAX CODE: 055-159-01  
 DB 3630 PG 694  
 MB 8 PG 265

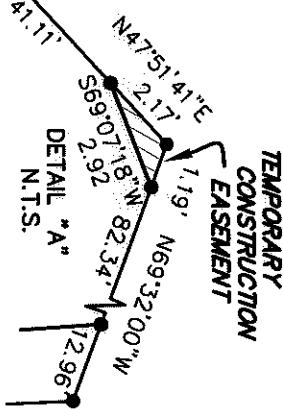

I, DAVID H. SNIDER, CERTIFY THAT THIS PLAT WAS PREPARED UNDER MY SUPERVISION AND THAT THE PLAT WAS PREPARED FOR THE PURPOSE OF EASEMENTS ONLY, AND IS NOT INTENDED TO BE A BOUNDARY SURVEY OF PROPERTY SHOWN.

*David H. Snider* 9/15/11  
 DAVID H. SNIDER, NC P.L.S. L-2942 DATE

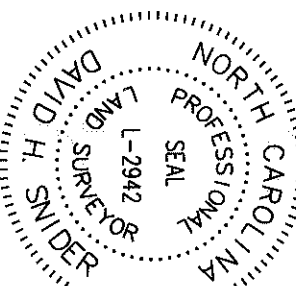

SANUNU AKINOLA AJETUNMOBI  
 MARTHA A. AJETUNMOBI  
 TAX CODE: 055-155-31  
 DB 16463 PG 503

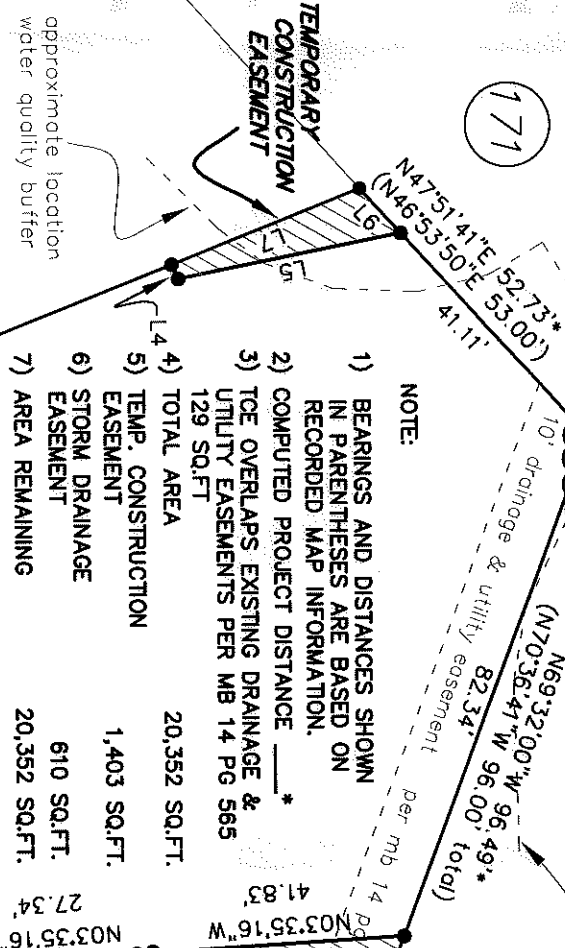

MARSHELL D. GRIFFIN  
 MARIE D. GRIFFIN  
 TAX CODE: 055-155-36  
 DB 6277 PG 834  
 6732 WILD TURKEY LANE

State of North Carolina  
 County of Mecklenburg

Review Officer of Mecklenburg County, certify that the map or plat to which this certification is affixed meets all statutory requirements for recording.

JANIS GRAHAM  
 TAX CODE: 055-155-35  
 DB 6424 PG 019  
 6728 WILD TURKEY LANE

HIEN WU  
 TAX CODE: 055-155-34  
 DB 25070 PG 484  
 6724 WILD TURKEY LANE

LINE	LENGTH	BEARING
L1	5.77	S86°30'07"W
L2	21.36	S03°14'51"E
L3	121.36	S03°35'16"E
L4	2.46	N65°35'42"E
L5	35.51	N11°28'01"W
L6	9.44	N47°51'41"E
L7	31.76	S21°51'00"E

LEGEND

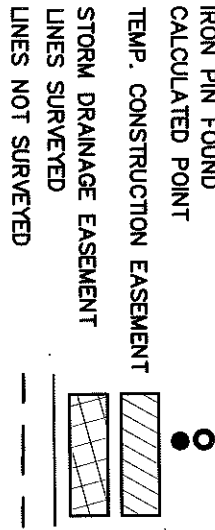

CURVE	LENGTH	RADIUS	CHORD	CHORD BEARING
C1	(60.00)	(172.00)	59.70	S76°09'01"W
C2	5.00	172.00	5.00	S84°25'14"W
C3	2.67	172.00	2.67	S85°41'57"W
C4	52.33	172.00	52.13	S74°52'18"W

PREPARED BY:  
 CITY OF CHARLOTTE  
 ENGINEERING DEPARTMENT  
 600 EAST FOURTH STREET  
 CHARLOTTE, NC 28208  
 704-336-2291



REVISIONS		JOB NO. 912-08-082	
1. added additional toe area 5/11/11		FILE NO.	
SCALE 1" = 30'		LAN 200802	
DRAWN BY G.F.		SHEET 1 OF 1	
DATE		CHECKED BY SURVY SUPR. <i>MS</i>	
K:\AUTOCAD\en_91-164\en_200802 PHASE 2\PLAT MAPS and THERE INFORMATION\Plat-137		OWNER: JANIS GRAHAM TAX CODE: 055-155-35 CHARLOTTE, MECKLENBURG CO., NC	
PAWTUCKETT NIP		CHARLOTTE ENGINEERING DEPARTMENT	