

I CERTIFY THAT THIS MAP WAS DRAWN UNDER MY SUPERVISION FROM AN ACTUAL SURVEY MADE UNDER MY SUPERVISION. THAT THE DEEDS AND PLATS NOTED WERE USED AS REFERENCES. THAT THE BOUNDARIES NOT SURVEYED ARE INDICATED AS DRAWN FROM INFORMATION AS SHOWN; THAT THE RATIO OF PRECISION OR POSITIONAL ACCURACY IS 1:10,000; AND THAT THIS MAP MEETS THE REQUIREMENT OF THE STANDARDS OF PRACTICE FOR LAND SURVEYING IN NORTH CAROLINA (21 NCAC 56.1600).

THIS 9th DAY OF JULY, 2015.

David H. Snider
 DAVID H. SNIDER, NC P.L.S. L-2942

STATE OF NORTH CAROLINA
 COUNTY OF MECKLENBURG

I, _____ REVIEW OFFICER OF MECKLENBURG COUNTY,
 CERTIFY THAT THE MAP OR PLAT TO WHICH THIS CERTIFICATION IS
 AFFIXED MEETS ALL STATUTORY REQUIREMENTS FOR RECORDING.

REVIEW OFFICER _____ DATE _____



NOTE:

- 1) TOTAL AREA IS 16,833 SQ.FT.
- 2) SUBJECT PROPERTY IS ZONED R-4. SETBACKS AS SHOWN.
- 3) REFERENCE MADE TO: PAWTUCKETT NIP PROJECT #512-08-052.

LINDA K. BLAKE
 TAX CODE: 055-159-51
 DB 11536 PG 988

(125)
 SHANE E. HELMS
 TAX CODE: 055-155-39
 DB 19313 PG 283

(127)
 RICHARD V. BARBER
 ANITA N. BARBER
 TAX CODE: 055-159-53
 DB 7128 PG 810
 6754 GLENMOOR DRIVE

(124)
 PAUL W. FULLER
 KATHRYN A. FULLER
 TAX CODE: 055-155-40
 DB 5562 PG 706

(129)
 ANDREA M. CURRENCE
 TAX CODE: 055-155-46
 DB 8137 PG 433
 6738 GLENMOOR DRIVE

(128.1)
KAY TEMPLE SWITZER
 TAX CODE: 055-155-47
 DB 29073 PG 489
 6746 GLENMOOR DRIVE

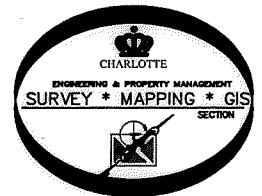
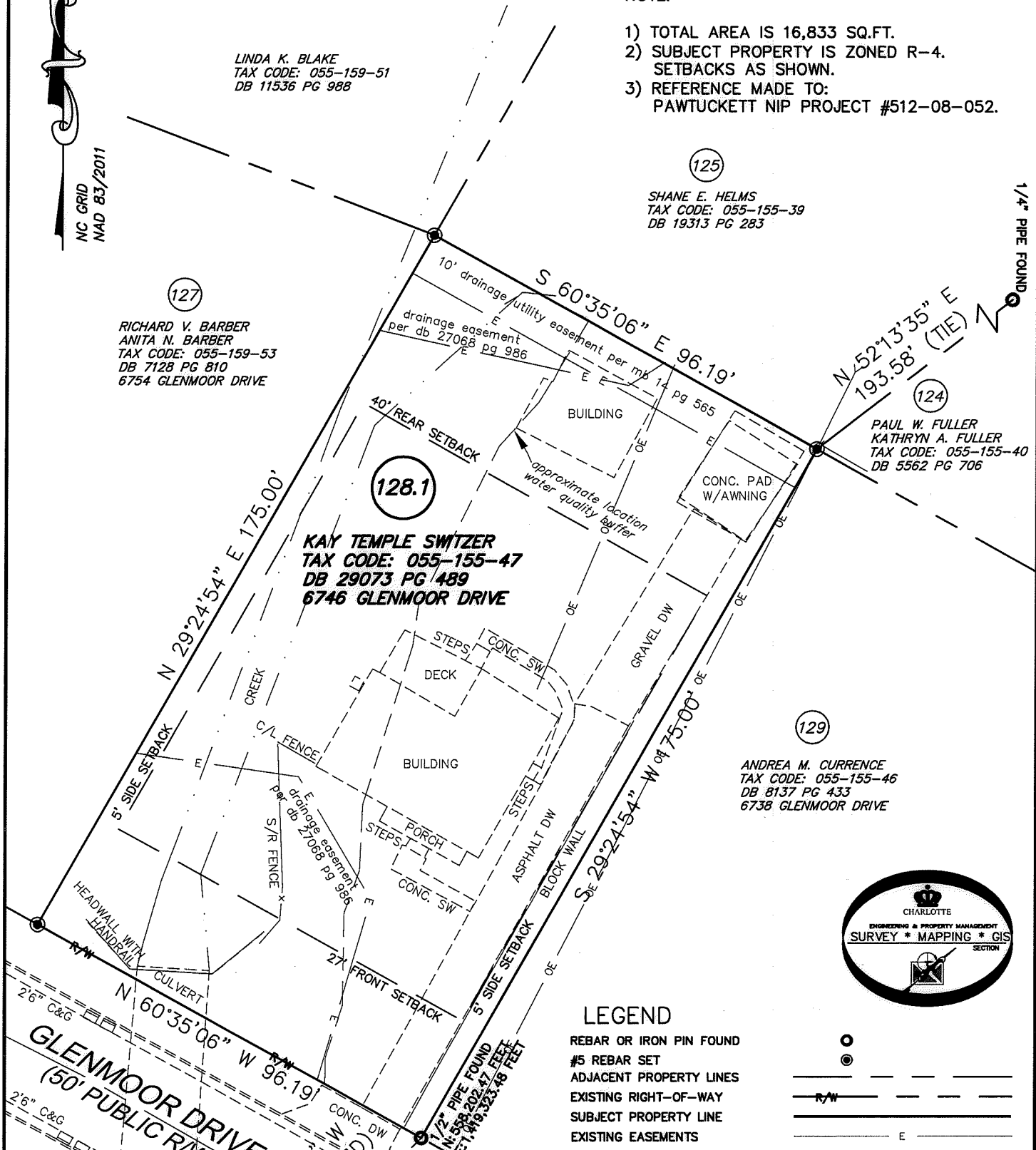

LEGEND

- REBAR OR IRON PIN FOUND
- #5 REBAR SET
- ADJACENT PROPERTY LINES
- EXISTING RIGHT-OF-WAY
- SUBJECT PROPERTY LINE
- EXISTING EASEMENTS

MAG. NAIL
 NC GRID NAD 83 (2011)
 N: 540,081.83 FEET
 E: 1,419,288.58 FEET
 CGF: 0.999844888

PREPARED BY:
 CITY OF CHARLOTTE
 ENGINEERING & PROPERTY MANAGEMENT DEPARTMENT
 600 EAST FOURTH STREET
 CHARLOTTE, NC 28208
 704-336-2291

| | | | |
|--|--|---|------------------------|
| | | CHARLOTTE ENGINEERING & PROPERTY MANAGEMENT DEPARTMENT | |
| REVISIONS | | BOUNDARY SURVEY FOR PROPERTY AT 6746 GLENMOOR DRIVE | JOB NO. 512-08-052 |
| SCALE 1"=30' | | | FILE NO. 055-155-47 |
| DRAWN BY | | OWNER: KAY TEMPLE SWITZER CHARLOTTE, MECKLENBURG CO., NC | SHEET 1 |
| DATE | | | OF 1 |
| CHECKED BY | | SURVEY SUPVR. <i>[Signature]</i> | |
| K:\AUTOCAD\en_su-ld4\Con.208052 PHASE 2\Plat-128 | | | |

DB 30376-136